

**Meeting Date:** February 16, 2021

Type of Agenda Item: Special Exception – Multifamily Apartments

Attachments: Location Map  
Zoning Map

---

## ***REQUEST***

---

The City of Simpsonville has received a request for a special exception for a multifamily development. The applicant is seeking to development an apartment developed to the vacant tract on SE Main St.

## ***LOCATION & SITE DESCRIPTION***

---

This location is along S.E. Main St. between 621 & 625 SE Main St (Tax Map# 0322.0-00-100.01). This is a vacant, undeveloped parcel.

## ***MORE INFORMATION***

---

For more information or inquire about the meeting, please post your comment to the link below:

[planningcommission@simpsonville.com](mailto:planningcommission@simpsonville.com) or call the Simpsonville Planning & Zoning Department at 967-9526.

# SE-2021-01 S.E. Main St

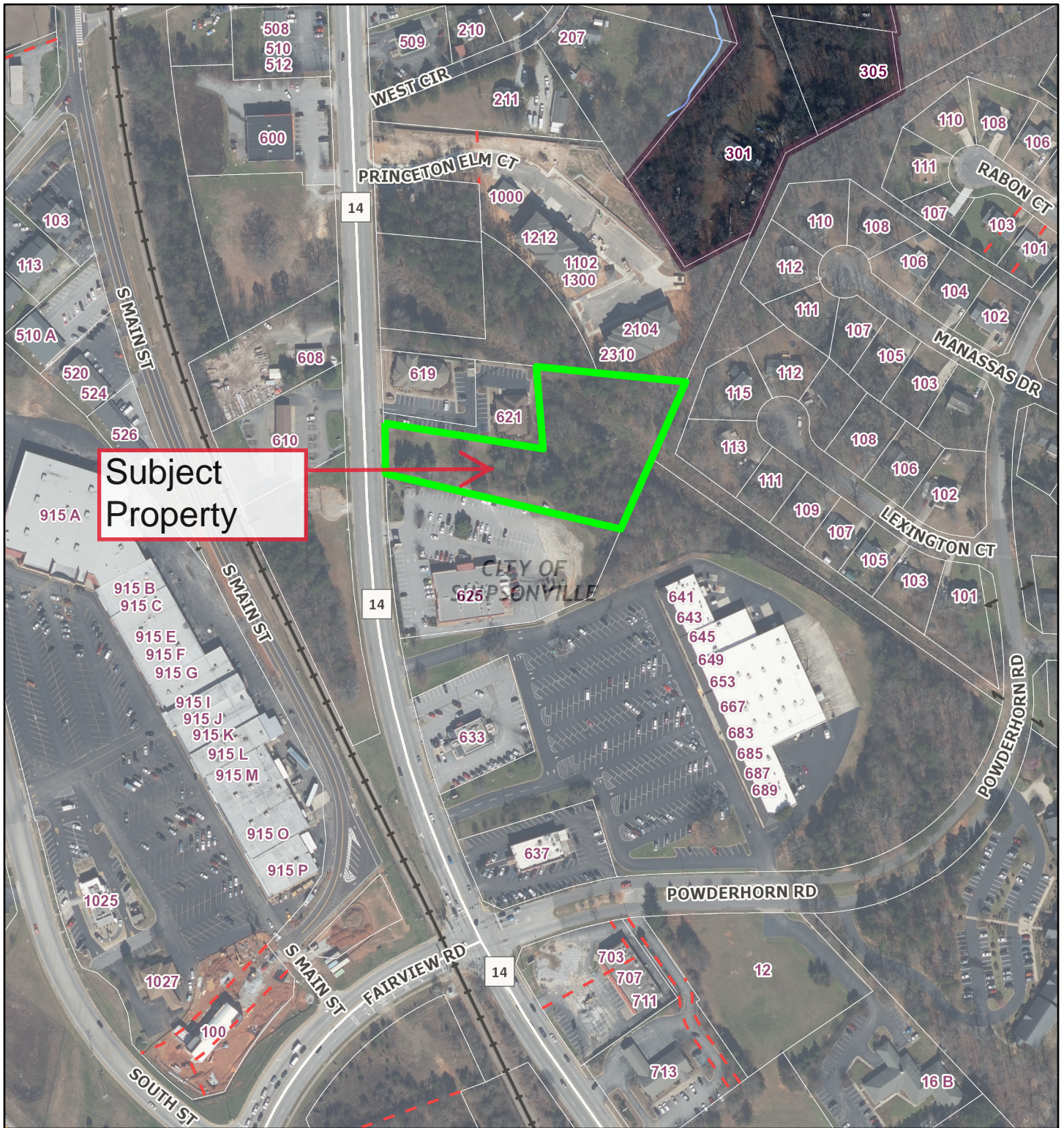

February 5, 2021

1:3,200

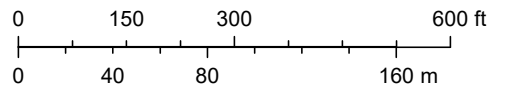

Greenville County GIS Division, Greenville, South Carolina., Greenville County GIS Division, Greenville, South Carolina, Greenville County, South Carolina GIS Division



# SE-2021-01 SE Main St

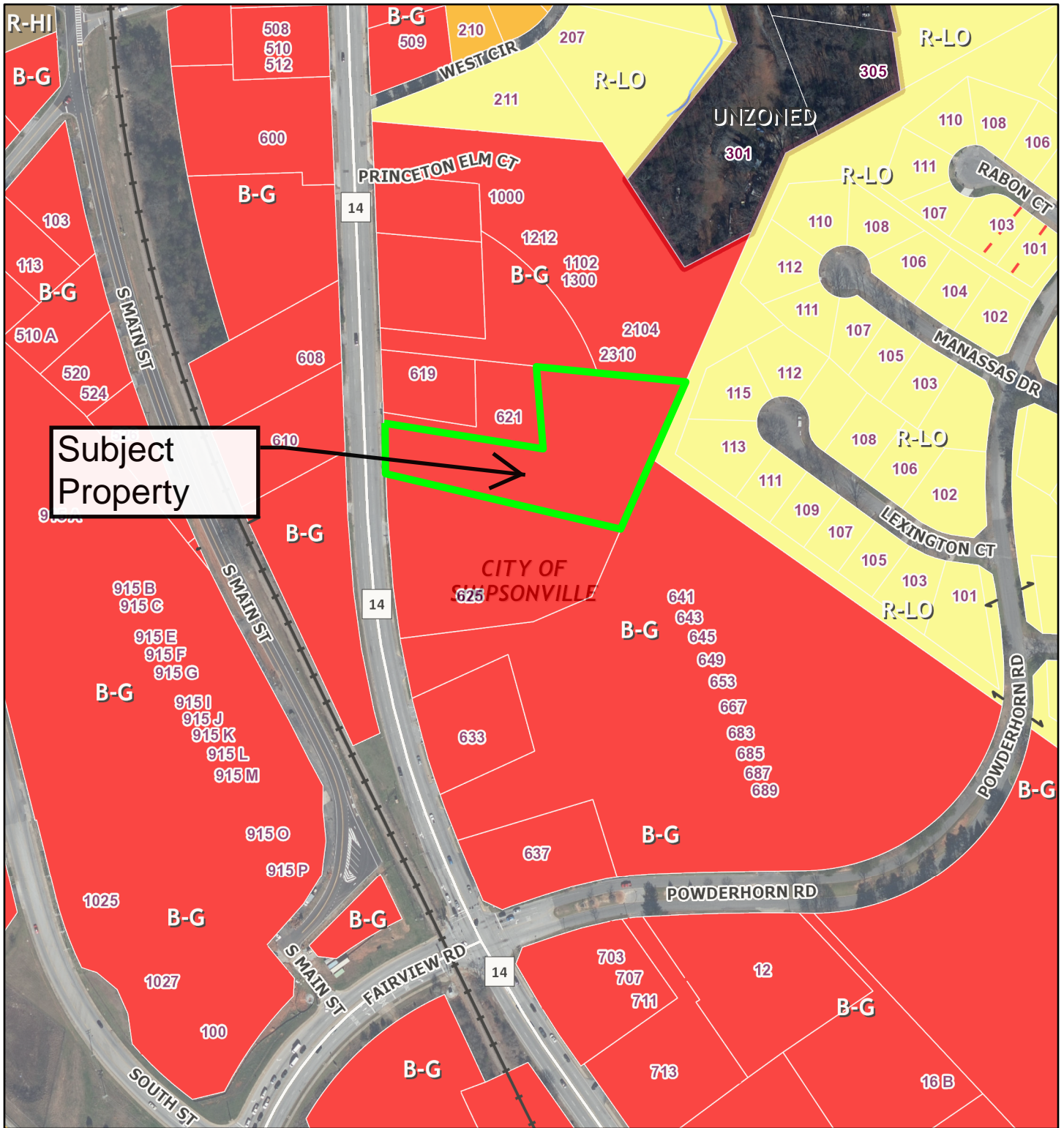

February 5, 2021

1:3,200

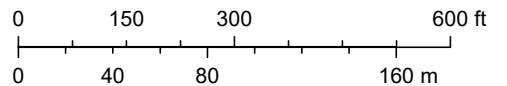

Greenville County GIS Division, Greenville, South Carolina., Greenville County GIS Division, Greenville, South Carolina, Greenville County, South Carolina GIS Division