

BOARD of ZONING APPEALS



Meeting Date: April 21, 2020

Type of Agenda Item: Rezoning

Attachments: Location Map
Zoning Map

REQUEST

The City of Simpsonville has received a special exception application for a multifamily development.

The applicant is requesting a special exception to allow for a multifamily dwelling to establish within the B-G (Business – General) zoning district. The request is for the rear portion (11.87 acres) of the parcel to be developed as multifamily.

LOCATION & SITE DESCRIPTION

The request is for property located at Grandview Dr & Harrison Bridge Rd. Tax map numbers 0310.00-01-006.01.

Currently the site consists of a vacant, pre-graded land.

MORE INFORMATION



For more information or inquire about the petition, please post your comment to the link below:

boza@simpsonville.com

SE-2020-05 Special Exception



Legend

-  Subject Property
-  Parcels

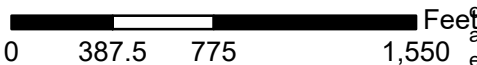

Created on April 3, 2020

Reproduction of this map is prohibited without permission from the City of Simpsonville.

DISCLAIMER: The information contained herein is for reference purposes only. The City of Simpsonville makes no warranty, express or implied, nor any guarantee as to information provided herein. The City of Simpsonville explicitly disclaims all presentations and warranties. The City of Simpsonville assumes no liability for any errors, omissions, or inaccuracies in the information provided herein.

SE-2020-05 Special Exception

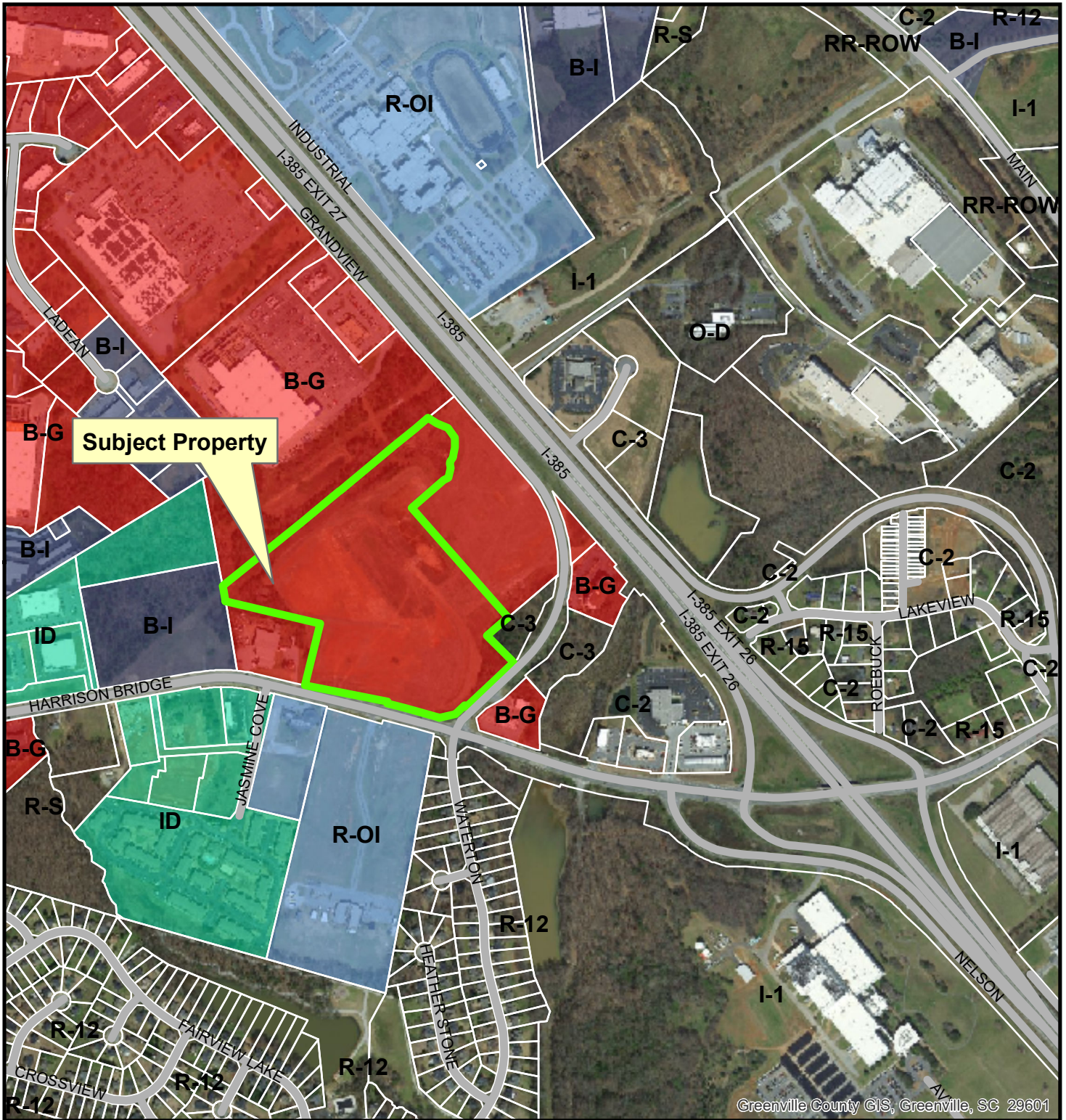

Legend

- Subject Property
- Parcels

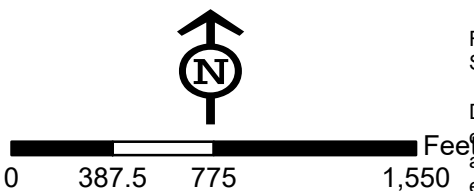

Created on April 3, 2020

Reproduction of this map is prohibited without permission from the City of Simpsonville.

DISCLAIMER: The information contained herein is for reference purposes only. The City of Simpsonville makes no warranty, express or implied, nor any guarantee as to information provided herein. The City of Simpsonville explicitly disclaims all presentations and warranties. The City of Simpsonville assumes no liability for any errors, omissions, or inaccuracies in the information provided herein.