

**Meeting Date:** March 2, 2021

Type of Agenda Item: Annexation / Rezoning to Residential Mid-Density

Attachments: Location Maps

---

## ***REQUEST***

---

The City of Simpsonville has received a petition to annex/rezone a small portion of property along Morning Mist Ln. The applicant is seeking residential zoning of R-Mid Density.

## ***LOCATION & SITE DESCRIPTION***

---

This request is for the small entrance portion of land to the newly developed Morning Mist Phase 5, at the intersection of Bucklick Creek Court & Morning Mist Lane (Tax Map# 0574.26-02-102.00)

## ***MORE INFORMATION***

---

For more information or inquire about the meeting, please post your comment to the link below:

[planningcommission@simpsonville.com](mailto:planningcommission@simpsonville.com) or call the Simpsonville Planning & Zoning Department at 967-9526.

# AXZ-2021-02 Annexation / Rezoning



February 8, 2021

1:4,800

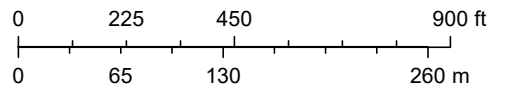

Greenville County GIS Division, Greenville, South Carolina., Greenville County GIS Division, Greenville, South Carolina, Greenville County, South Carolina GIS Division

# AXZ-2021-02 Annexation / Rezoning

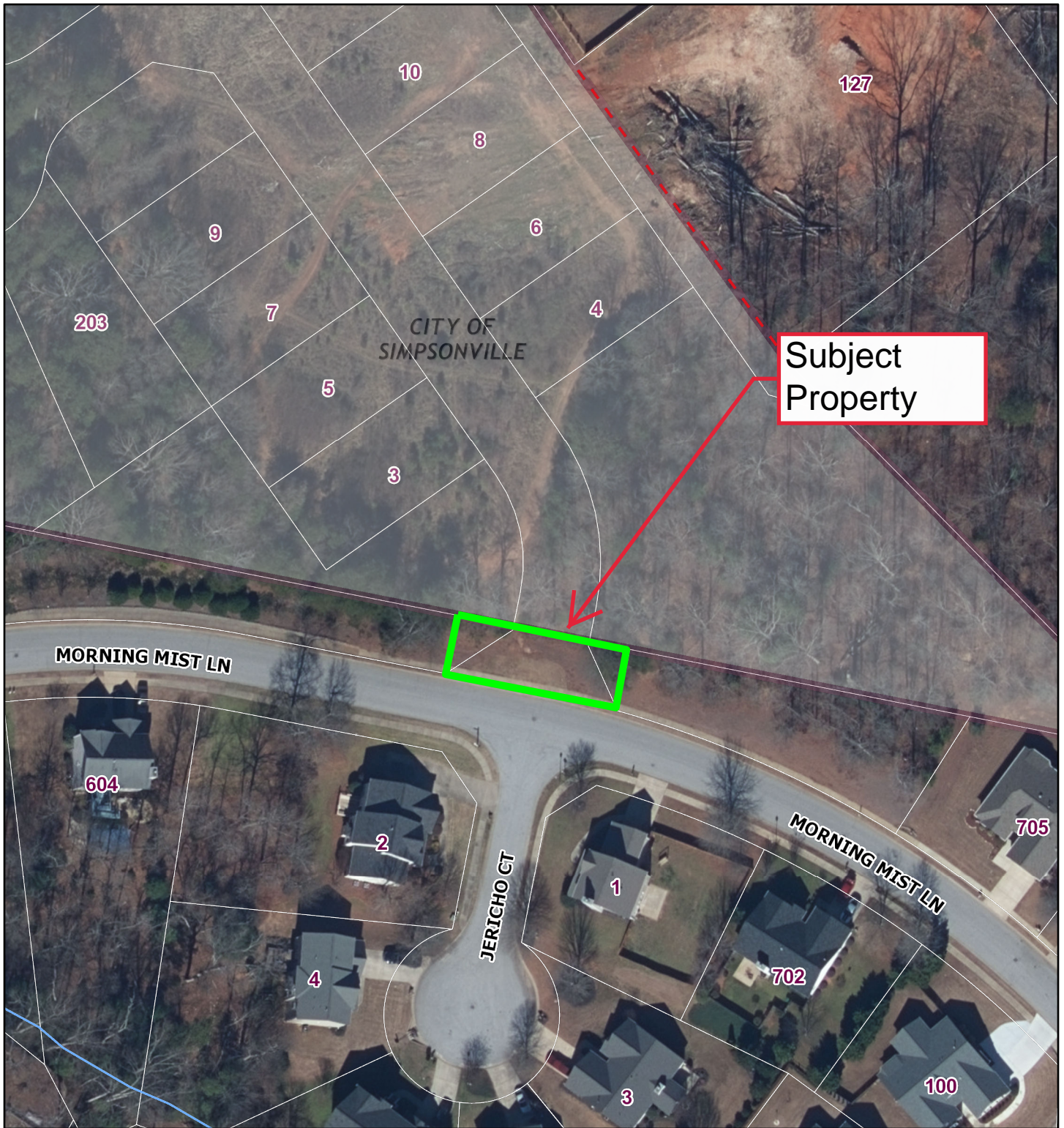

February 8, 2021

1:960

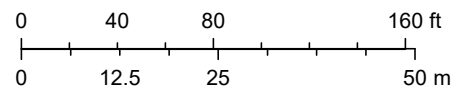

Greenville County GIS Division, Greenville, South Carolina., Greenville County GIS Division, Greenville, South Carolina, Greenville County, South Carolina GIS Division