

**Meeting Date:** August 3, 2021  
**Type of Agenda Item:** Annexation / Rezoning  
**Attachments:** Location Map  
Zoning Map

---

## ***REQUEST***

---

The City of Simpsonville has received an application requesting annexation and rezoning of portions of land located on Stokes Rd.

The applicant is requesting a small portion of land to be annexed and attached to the recently annexed and rezoned property on Stokes Rd.

## ***LOCATION & SITE DESCRIPTION***

---

The request is for property located on Stokes Rd abutting 123 Stokes Rd. Tax map numbers 0297.00-01-019.00.

Currently the site is a large, undeveloped parcel across from Worthington Ct of the Linden Park Subdivision.

## ***MORE INFORMATION***

---

For more information or inquire about the petition, contact the Simpsonville Planning & Zoning Department at 967-9526

# AXZ-2021-06 Annexation / Rezoning

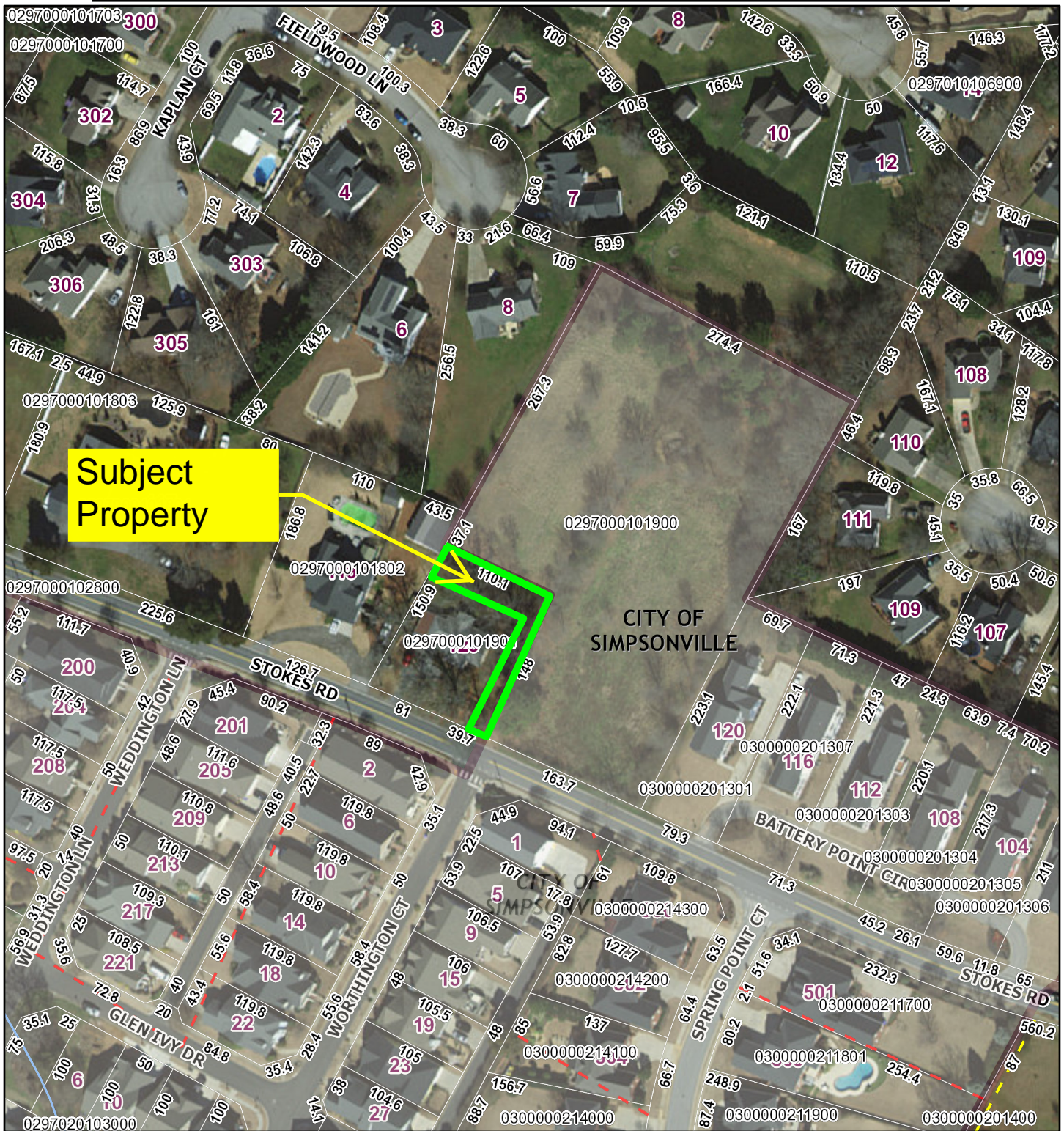

July 21, 2021

1:1,600

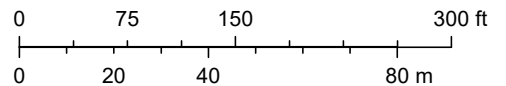

Greenville County GIS Division, Greenville, South Carolina., Greenville County GIS Division, Greenville, South Carolina, Greenville County, South Carolina GIS Division



# AXZ-2021-06 Annexation / Rezoning

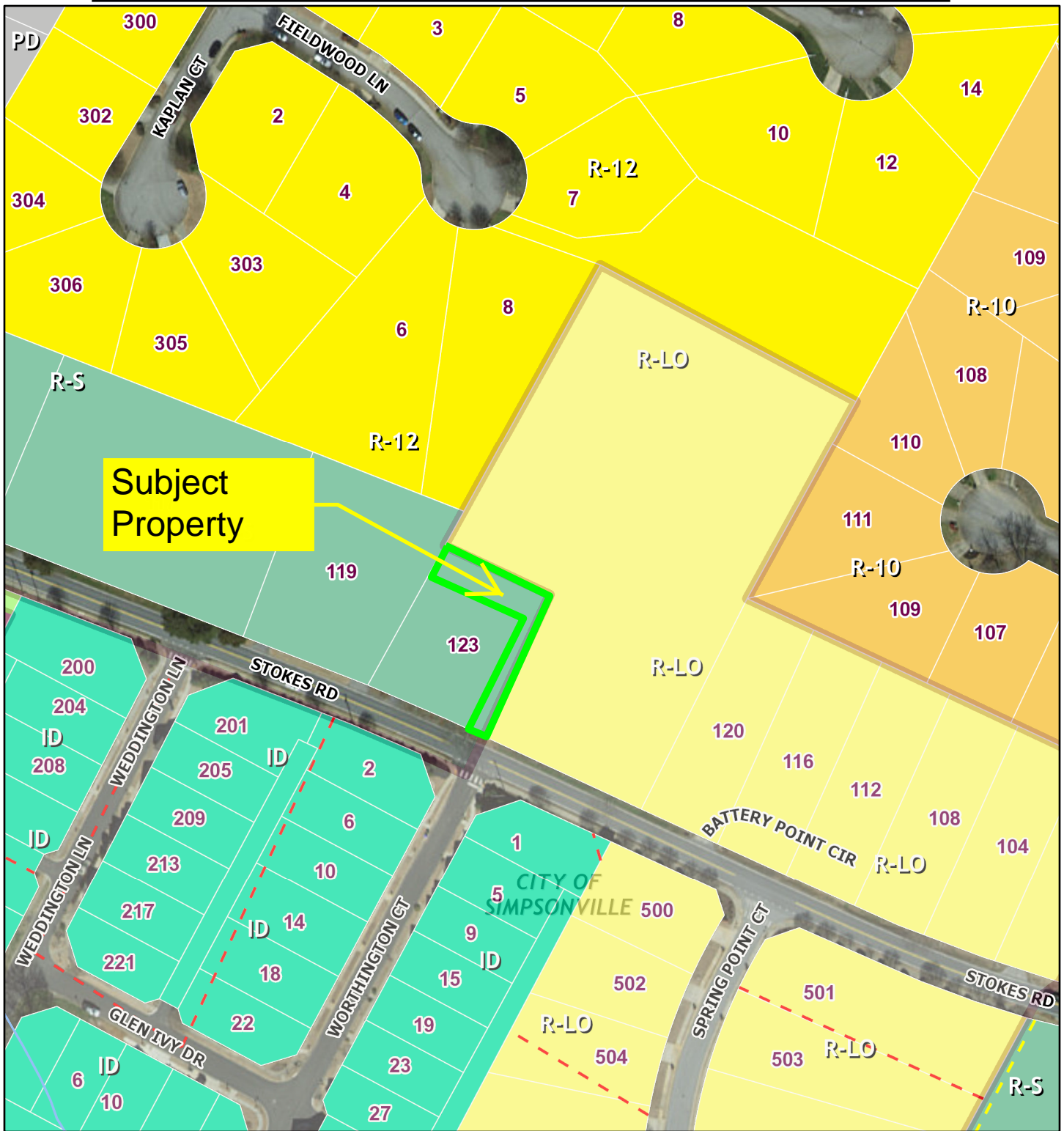

July 21, 2021

1:1,600

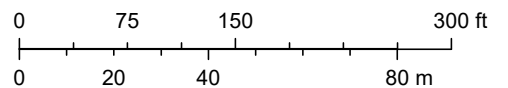

Greenville County GIS Division, Greenville, South Carolina., Greenville County GIS Division, Greenville, South Carolina, Greenville County, South Carolina GIS Division