

Meeting Date: September 7, 2021

Type of Agenda Item: Site Plan Review

Attachments: Location Map

REQUEST

The City of Simpsonville has received a request for a Site Plan Review for the Magnolia Glen subdivision.

LOCATION & SITE DESCRIPTION

This site is located at 1007 Neely Ferry Rd. Simpsonville, SC. Tax Map# 0574.03-01-019.16, 0574.03.01-019.01, & 0574.03-01-019.06, just south of Barker Rd.



MORE INFORMATION

For more information or inquire about the petition, contact the Simpsonville Planning & Zoning Department at 967-9526

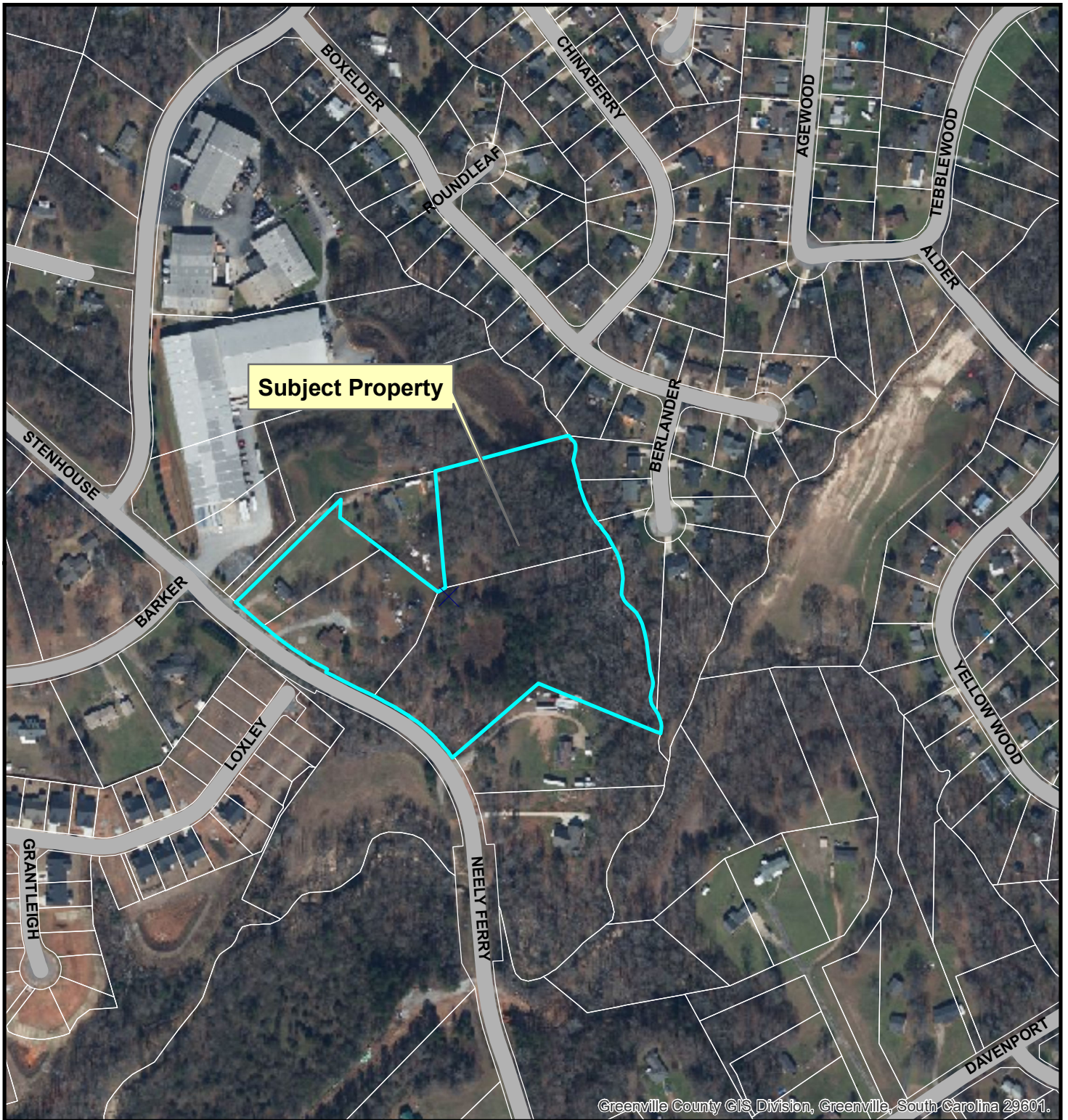
SP-2021-10 Magnolia Glen Site Plan Review



Legend

-  Subject property
-  Parcels

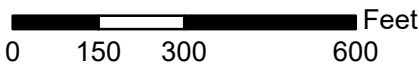

Created on March 30, 2021

Reproduction of this map is prohibited without permission from the City of Simpsonville.

DISCLAIMER: The information contained herein is for reference purposes only. The City of Simpsonville makes no warranty, express or implied, nor any guarantee as to information provided herein. The City of Simpsonville explicitly disclaims all presentations and warranties. The City of Simpsonville assumes no liability for any errors, omissions, or inaccuracies in the information provided herein.