

Meeting Date: December 9, 2021
Type of Agenda Item: Annexation / Rezoning Request
Attachments: Location Map
Zoning Map
Location of Meeting: City Hall

REQUEST

The City of Simpsonville has received an application requesting annexation & rezoning of portion of land located at 510 W. Georgia Rd.

This parcel is split zoned, and the applicant is requesting to annex the small portion into the City as B-G.

LOCATION & SITE DESCRIPTION

This request is for undeveloped land at 510 W. Georgia Rd which fronts W. Georgia Rd., Blakely Rd., & "Unknown Road".

MORE INFORMATION

For more information or inquire about the petition, contact the Simpsonville Planning & Zoning Department at 967-9526

AXZ-2021-09 Portion of land at 510 W. Georgia Rd



November 15, 2021

1:1,600

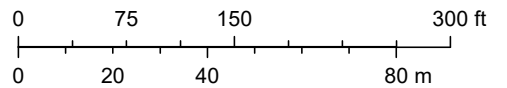

Greenville County GIS Division, Greenville, South Carolina., Greenville County GIS Division, Greenville, South Carolina, Greenville County, South Carolina GIS Division

AXZ-2021-09 Portion of land at 510 W. Georgia Rd

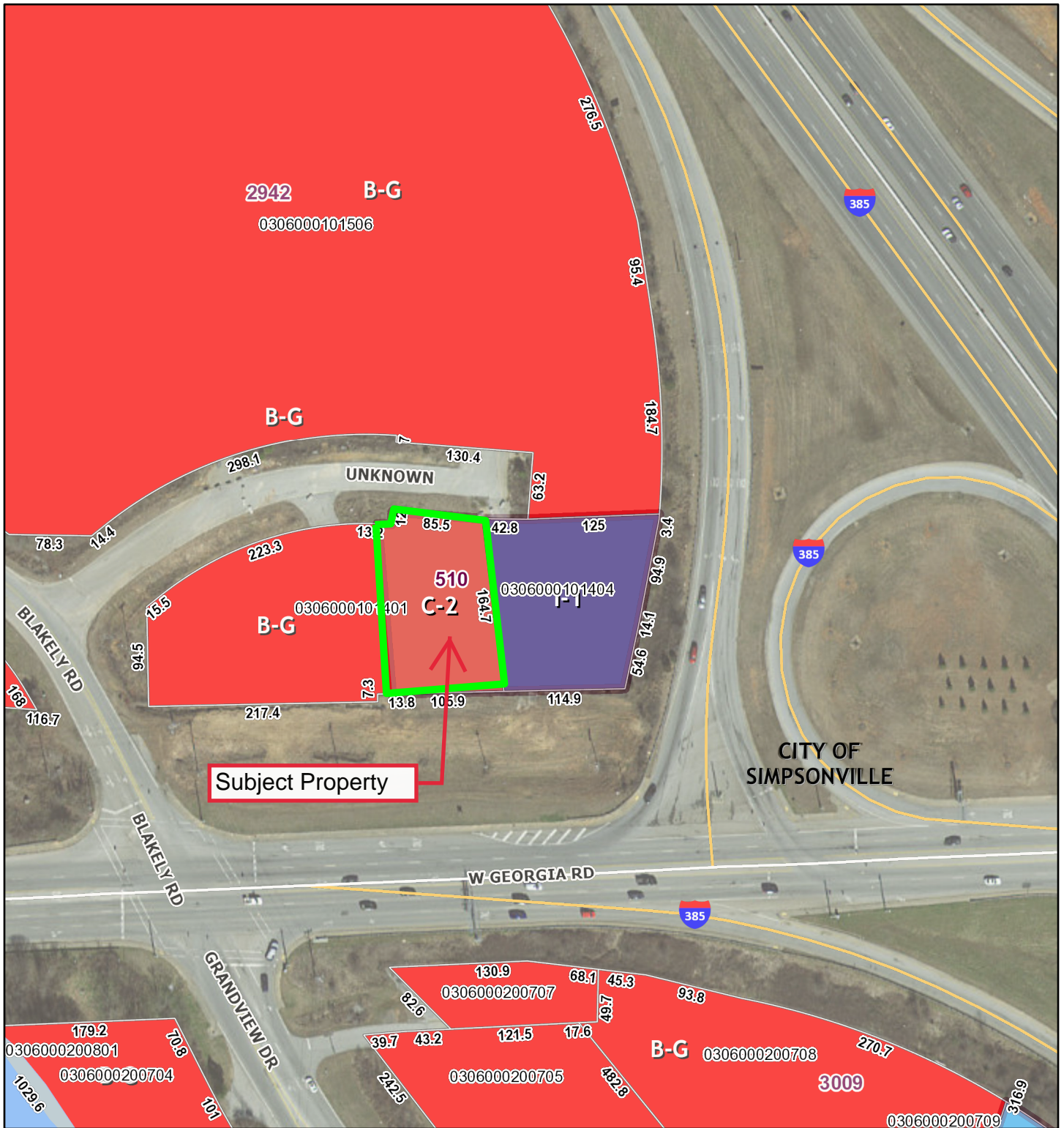

November 15, 2021

1:1,600

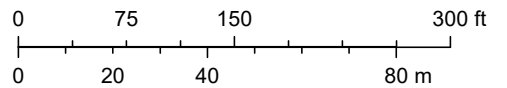

Greenville County GIS Division, Greenville, South Carolina., Greenville County GIS Division, Greenville, South Carolina, Greenville County, South Carolina GIS Division