

Meeting Date: December 9, 2021
Type of Agenda Item: Annexation / Rezoning
Attachments: Location Map
Zoning Map

REQUEST

The City of Simpsonville has received an application requesting annexation and rezoning of portions of land located on Neely Ferry Rd.

The applicant is requesting a portion of land to be annexed and rezoned to I-D, Innovative Development.

LOCATION & SITE DESCRIPTION

The request is for property located on Neely Ferry Rd at 612 Neely Ferry Rd just south of Plain Elementary School. Tax map numbers 0574.02-01-016.00.

Currently the portion for the request contains one single family home with undeveloped & wooded land to the remainder of the lot.

MORE INFORMATION

For more information or inquire about the petition, contact the Simpsonville Planning & Zoning Department at 967-9526

AXZ-2021-09 612 Neely Ferry Rd ID Request



November 15, 2021

1:4,800

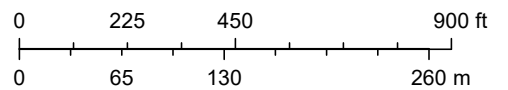

Greenville County GIS Division, Greenville, South Carolina., Greenville County GIS Division, Greenville, South Carolina, Greenville County, South Carolina GIS Division

AXZ-2021-09 612 Neely Ferry Rd ID Request

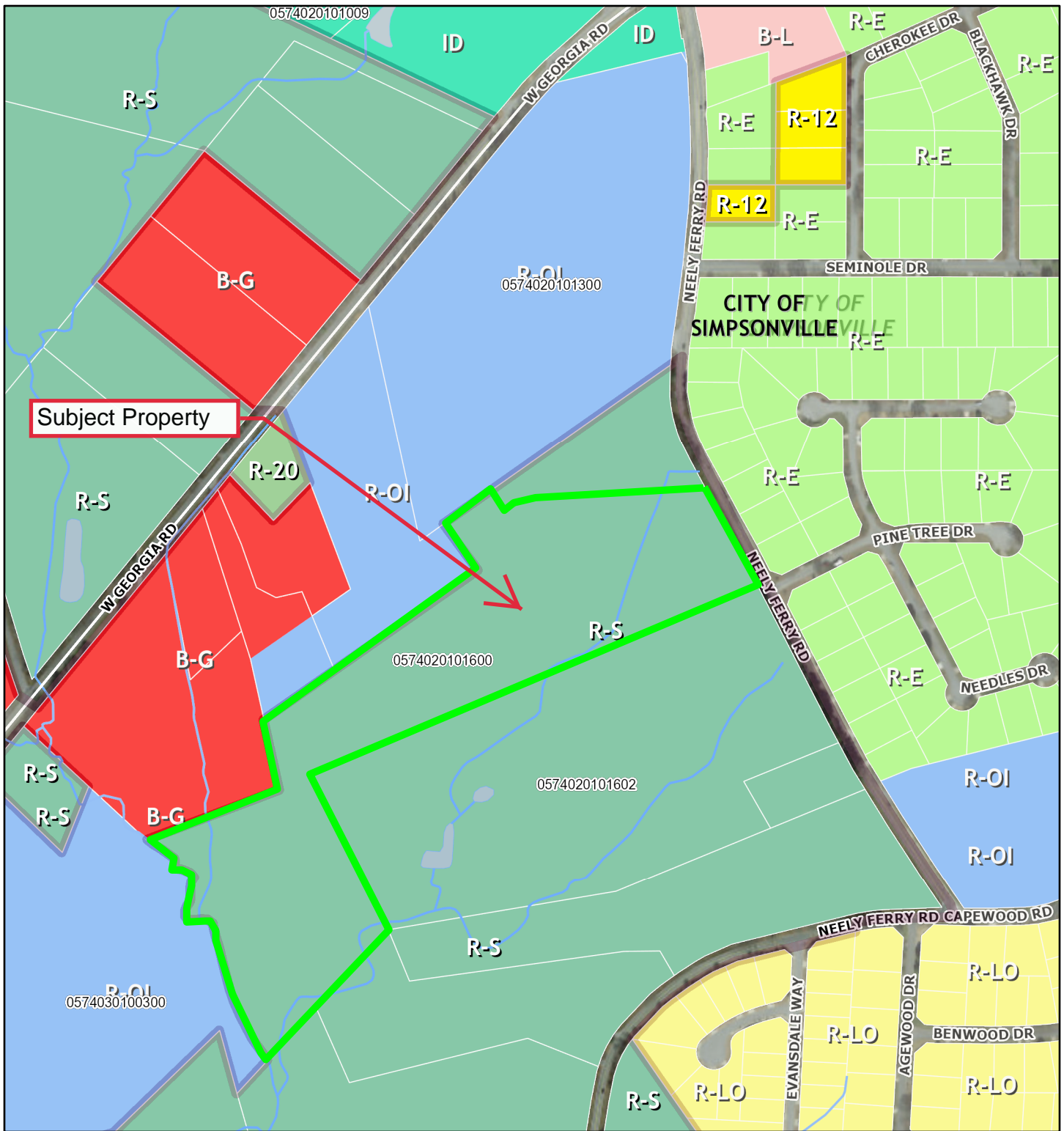

November 15, 2021

1:4,800

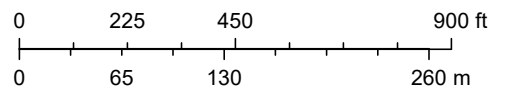

Greenville County GIS Division, Greenville, South Carolina., Greenville County GIS Division, Greenville, South Carolina, Greenville County, South Carolina GIS Division