

Meeting Date: **October 6, 2020**

Type of Agenda Item: Major Change to an Innovative Development

Attachments: Location Map

REQUEST

The City of Simpsonville has received an application request for a major change to the Waterleaf at Neely Ferry ID Phase II.

The applicant is requesting a change to the approved Statement of Intent & Concept Plan from the commission that would affect Phase II.

LOCATION & SITE DESCRIPTION

Waterleaf at Neely Ferry Is located at the corner of Neely Ferry & Baldwin Rd. (Tax Map #0574.02-01-010.11 & 0574.02-01-010.09) Phase 1 has already been completed to this site. Phase II will be located behind Phase 1.

MORE INFORMATION

For more information or inquire about the meeting, please post your comment to the link below:

planningcommission@simpsonville.com or call the Simpsonville Planning & Zoning department at 967-9526.

SP-2020-06 Waterleaf at Neely Ferry ID, Major Change

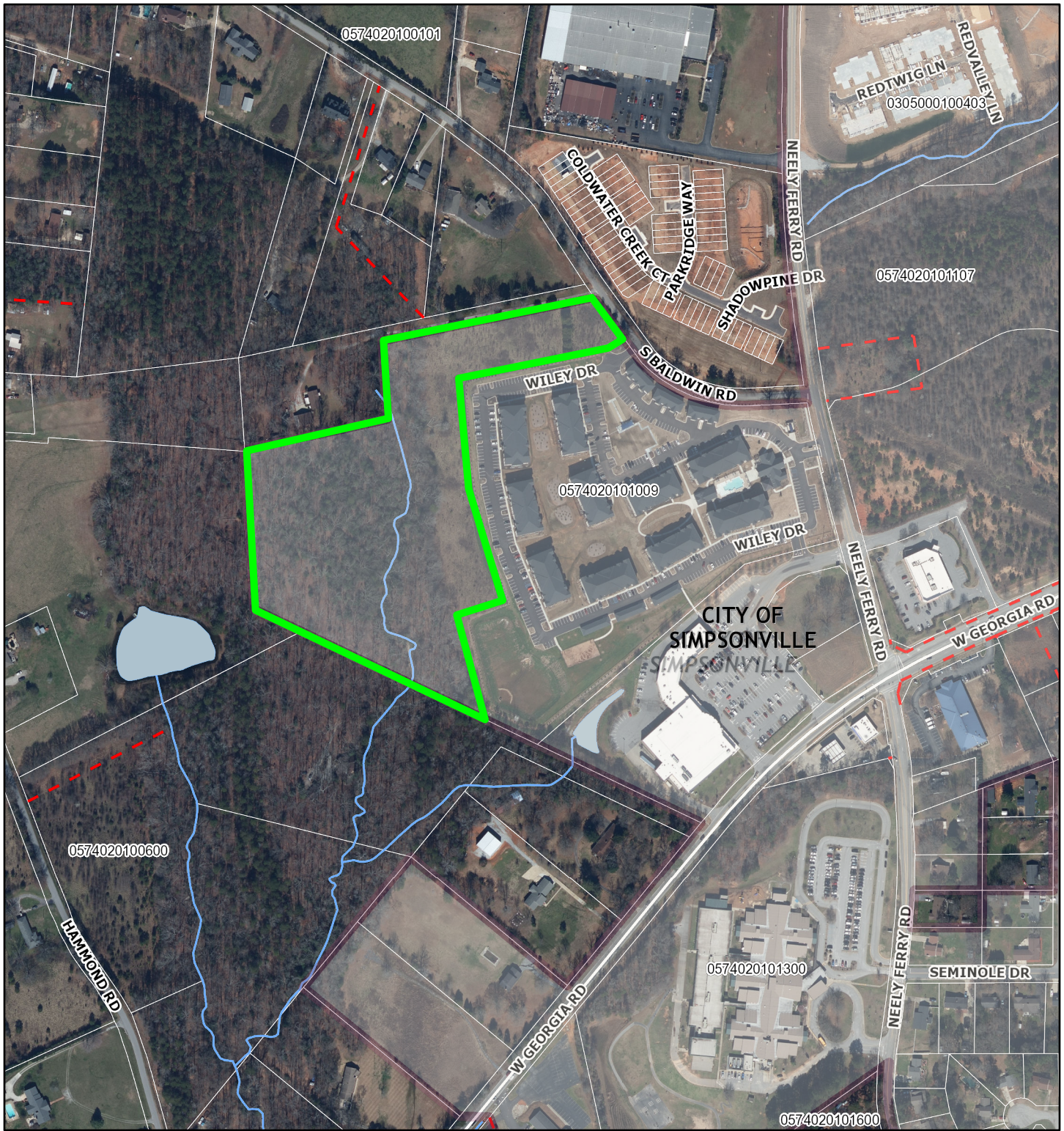

September 29, 2020

1:4,800

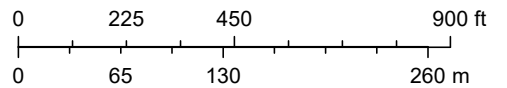

Greenville County GIS Division, Greenville, South Carolina., Greenville County GIS Division, Greenville, South Carolina, Greenville County, South Carolina GIS Division