

# *CITY OF SIMPSONVILLE*

NEIGHBORHOOD  
TRAFFIC CALMING

# *AGENDA*

- What is Traffic Calming?
- Tools in the Toolbox
- Neighborhoods
  - League Estates
  - Jones Avenue
  - Poinsettia Community
- Questions

# *WHAT IS TRAFFIC CALMING?*

- Speed humps
- Curb extensions
- Medians
- Road closures

*Goal: Slow traffic and limit non-local trips.*



*TRAFFIC  
CALMING  
TOOLBOX*



# *SPEED HUMPS*



- One of the most popular devices
- 3-4 inches high
- 12-14 feet long
- Asphalt or modular
- Great for slowing down traffic

# *DIAGONAL DIVERTER*

- Physically diverts traffic by restricting through movements
- Can still allow for pedestrian & bike connectivity
- Can be landscaped to add character to neighborhood



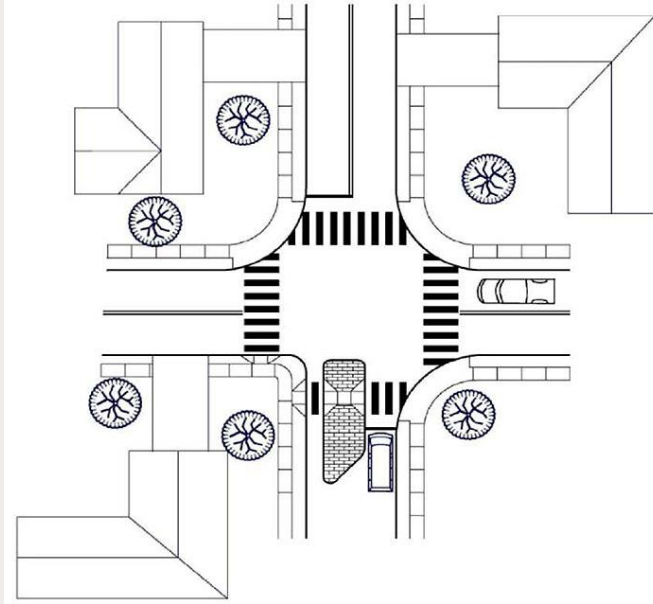

# *HALF CLOSURES*

- Restricts access via a raised median
- Must be at least longer than a vehicle
- Can still allow for pedestrian & bike connectivity
- Can be landscaped to add character to neighborhood



# *FORCED TURN ISLAND*

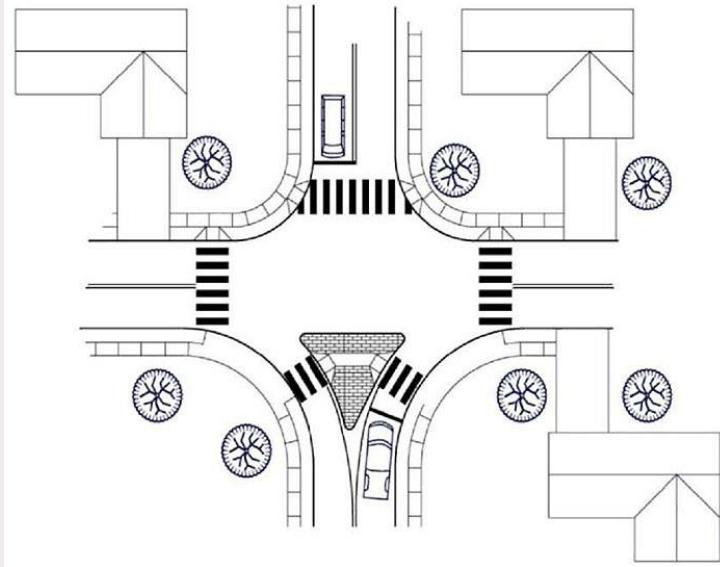

- Forces approaching vehicle to make a turn
- Can still allow for pedestrian & bike connectivity
- Can be landscaped to add character to neighborhood



# LEAGUE ESTATES

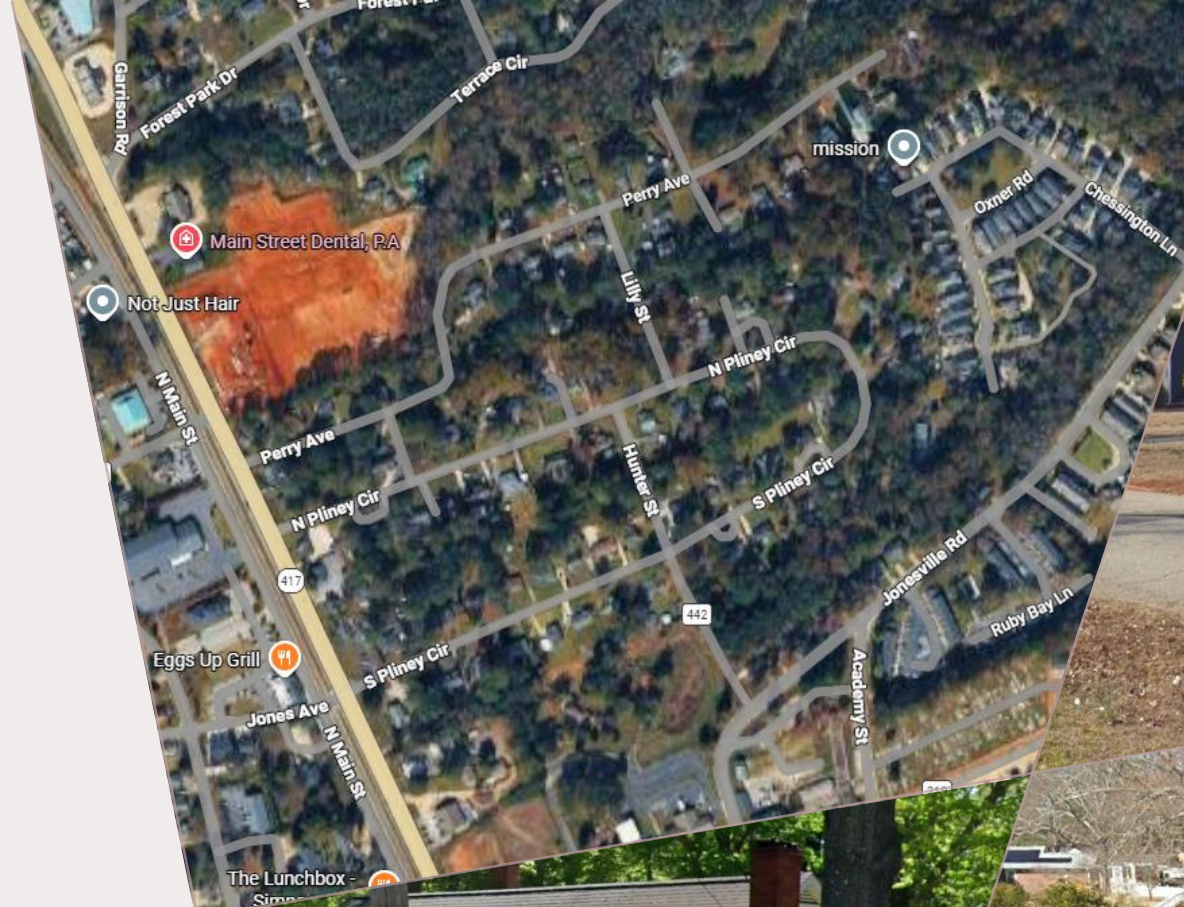

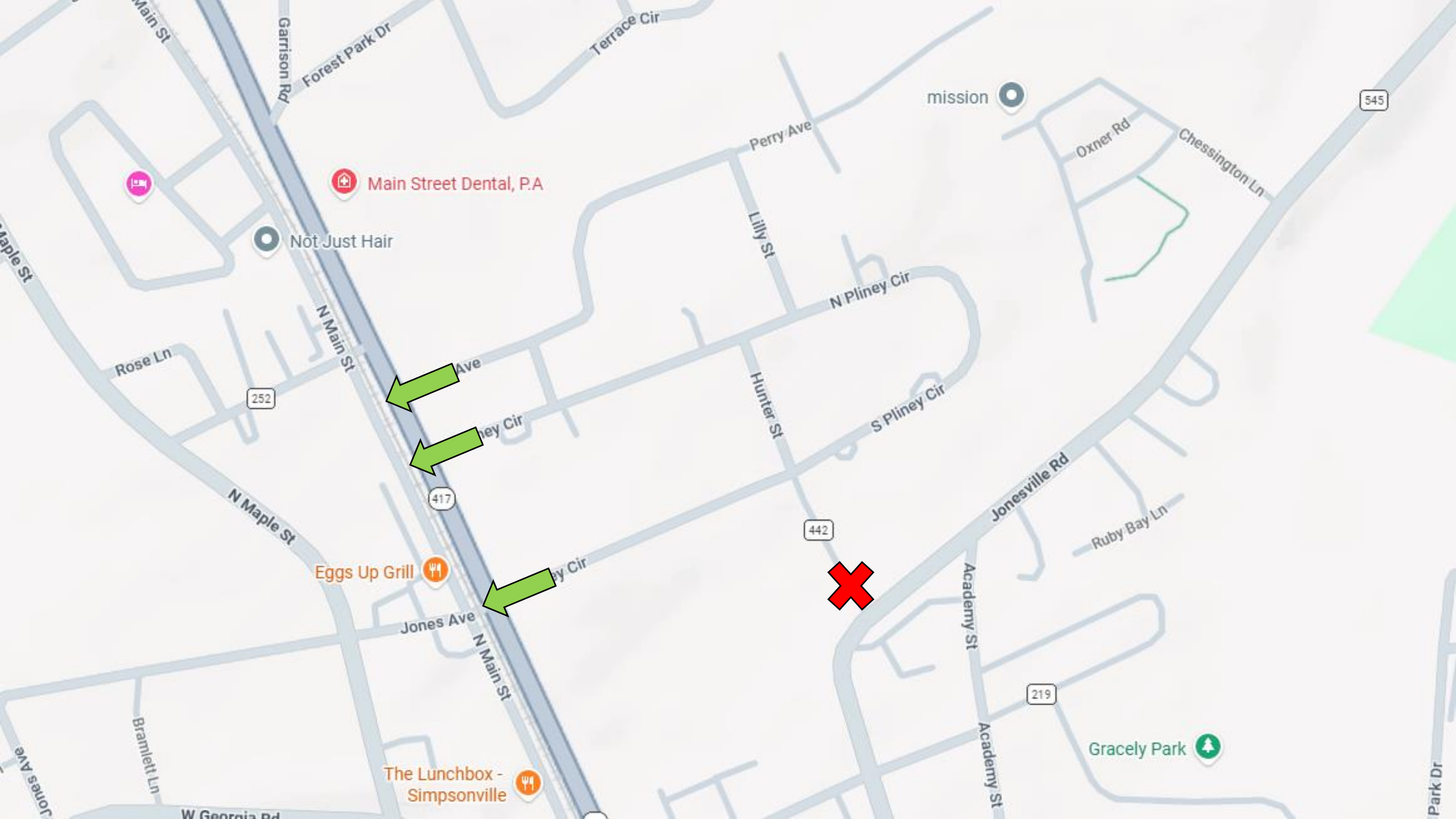

Main Street Dental, P.A

Not Just Hair

Eggs Up Grill

The Lunchbox - Simpsonville

mission

Gracely Park



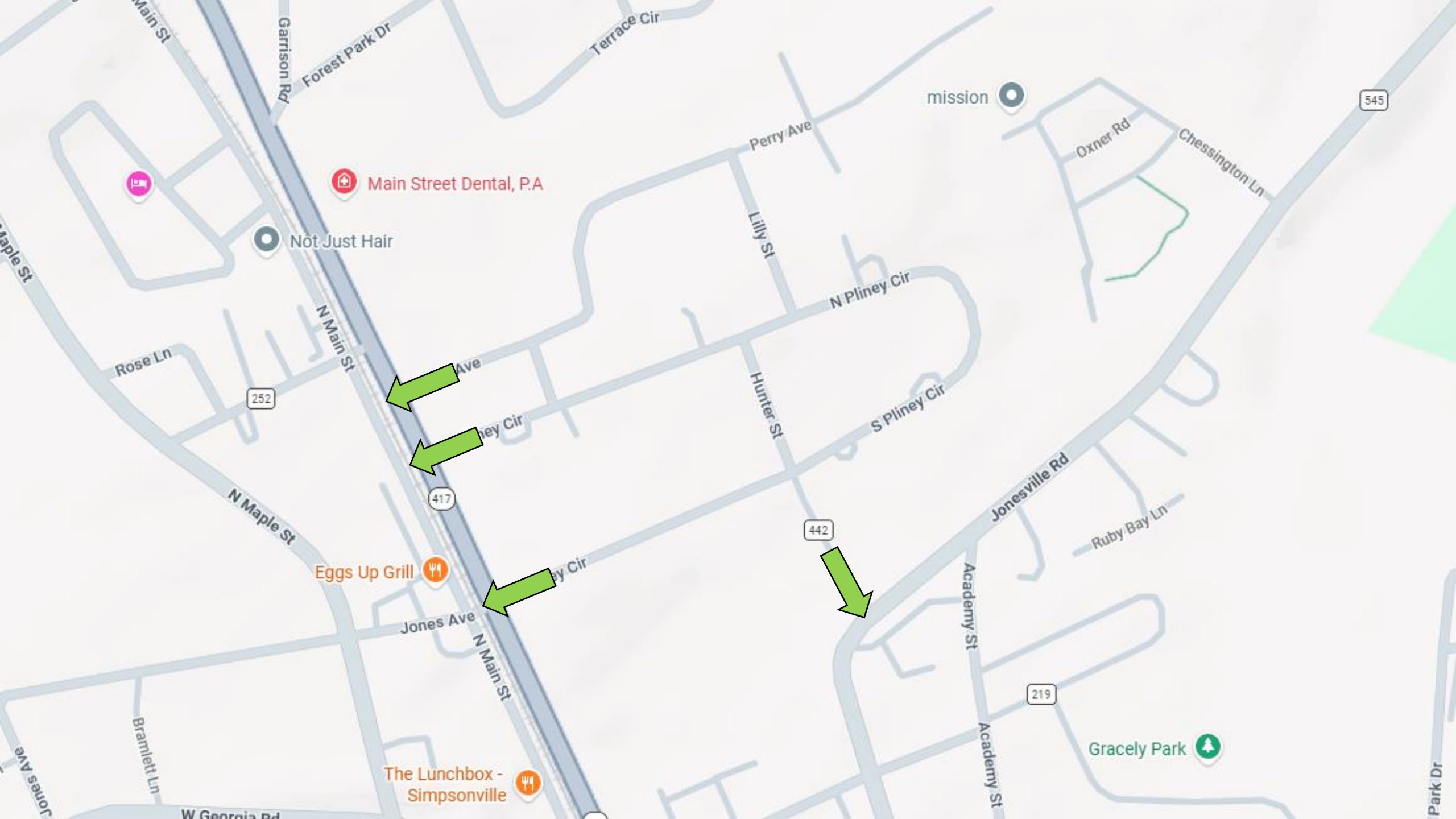

Main Street Dental, P.A

Not Just Hair

Eggs Up Grill

The Lunchbox - Simpsonville

mission

Gracely Park

252

417

442

219

545

Main St

Garrison Rd

Forest Park Dr

Terrace Cir

Perry Ave

Oxner Rd

Chessington Ln

Lilly St

N Pliney Cir

Rose Ln

N Main St

Ave

ey Cir

Hunter St

S Pliney Cir

N Maple St

Jonesville Rd

Ruby Bay Ln

Jones Ave

N Main St

py Cir

442

Academy St

Branlett Ln

W Georgia Rd

Academy St

Park Dr

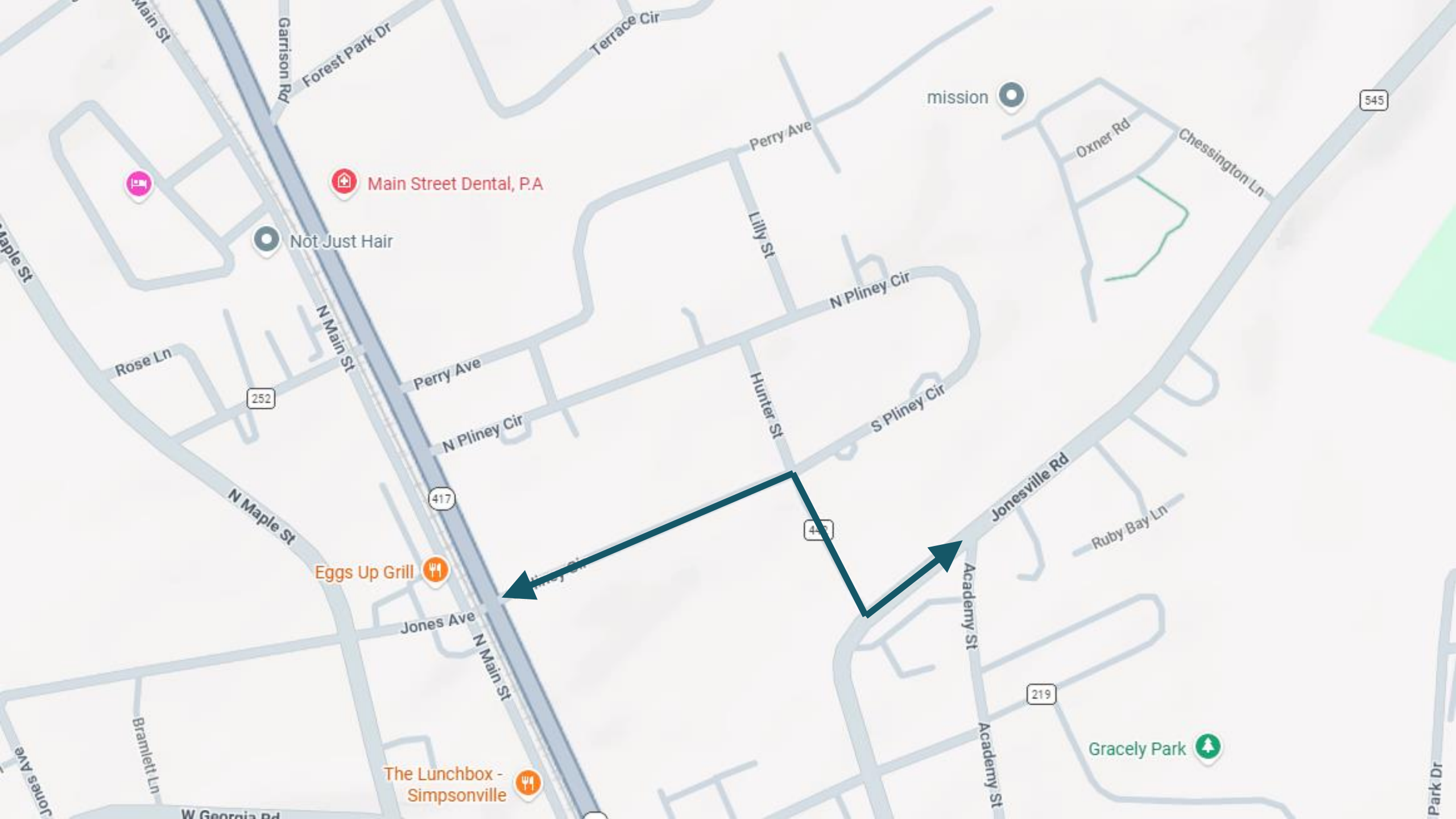

mission

Main Street Dental, P.A.

Not Just Hair

Eggs Up Grill

The Lunchbox - Simpsonville

Gracely Park

252

417

47

219

545

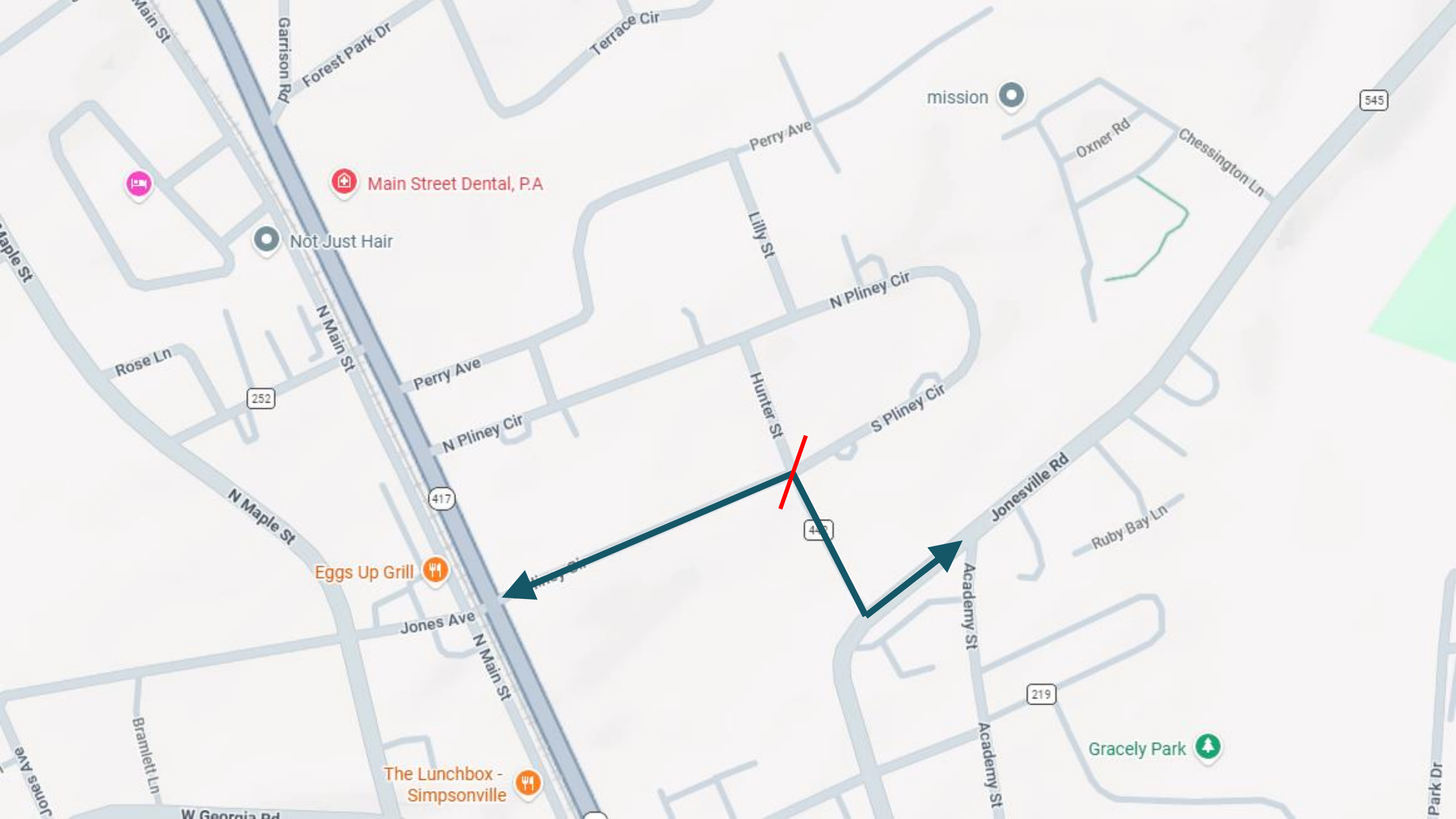

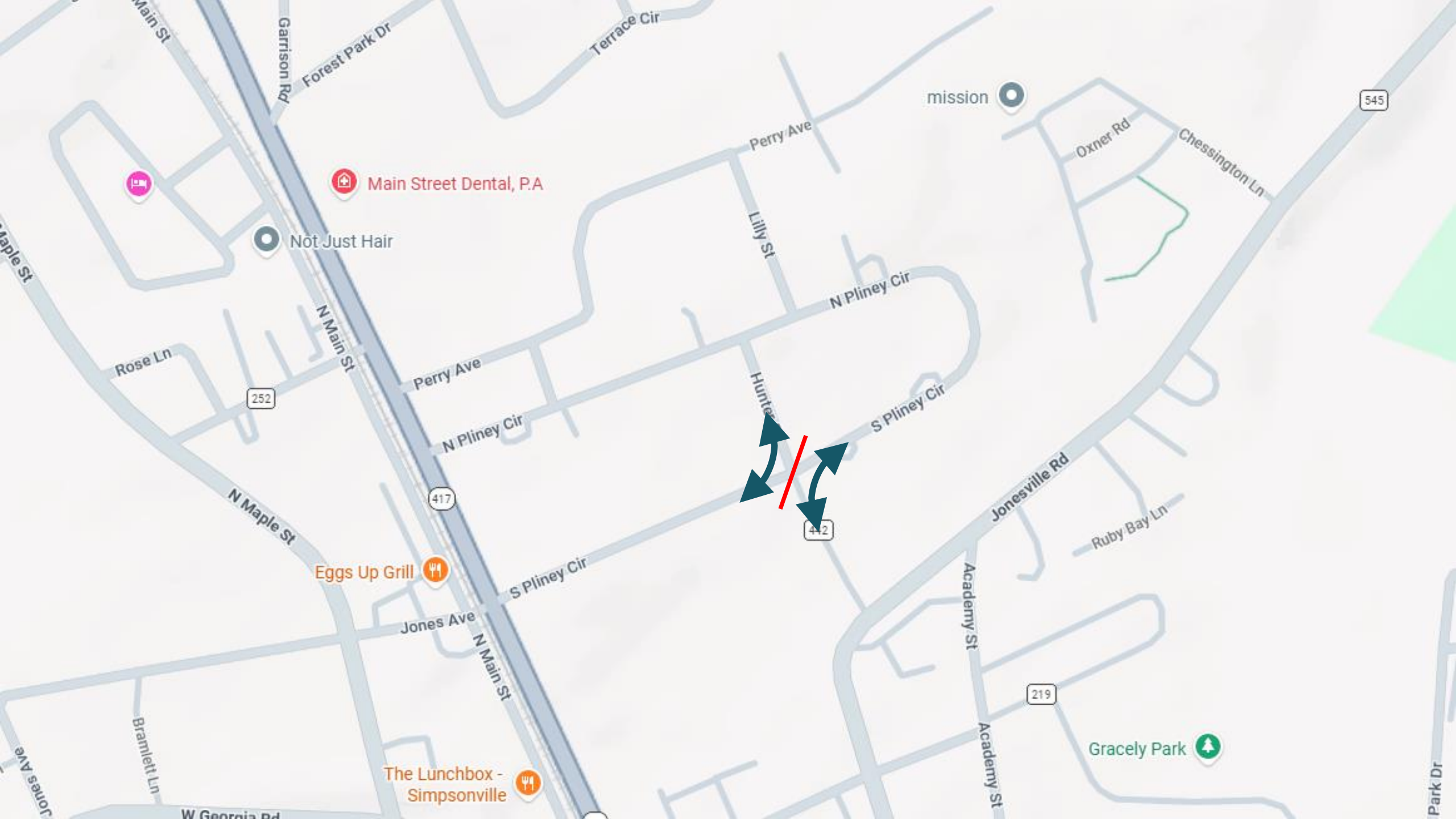

Main Street Dental, P.A.

Not Just Hair

Eggs Up Grill

The Lunchbox - Simpsonville

mission

Gracely Park

252

417

42

219

545

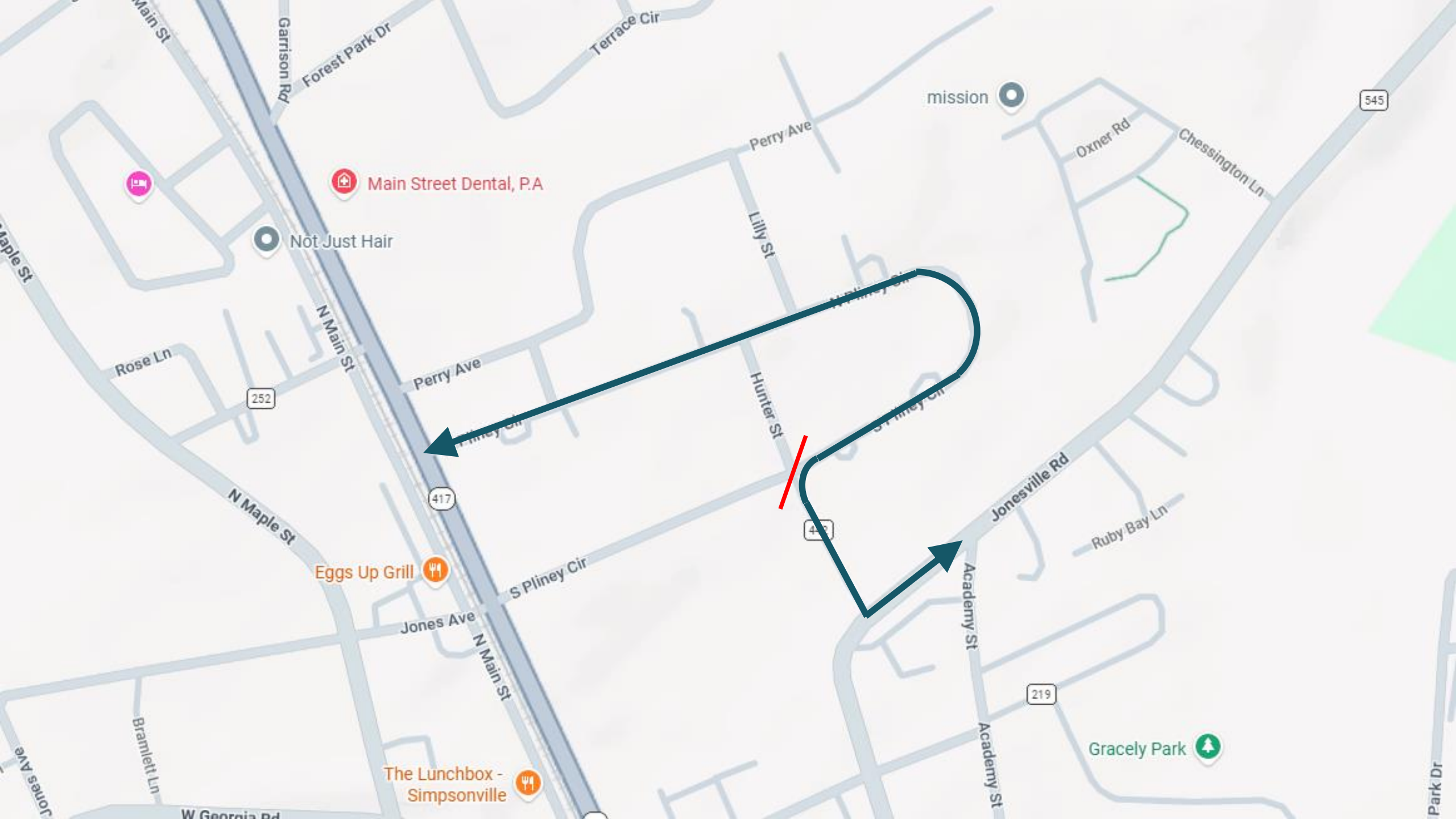

Main Street Dental, P.A.

Not Just Hair

Eggs Up Grill

The Lunchbox - Simpsonville

mission

Gracely Park

N Main St

N Maple St

Jones Ave

S Pliney Cir

Perry Ave

Lilly St

Hunter St

Jonesville Rd

Academy St

Chessington Ln

Oxner Rd

Ruby Bay Ln

252

417

47

219

545

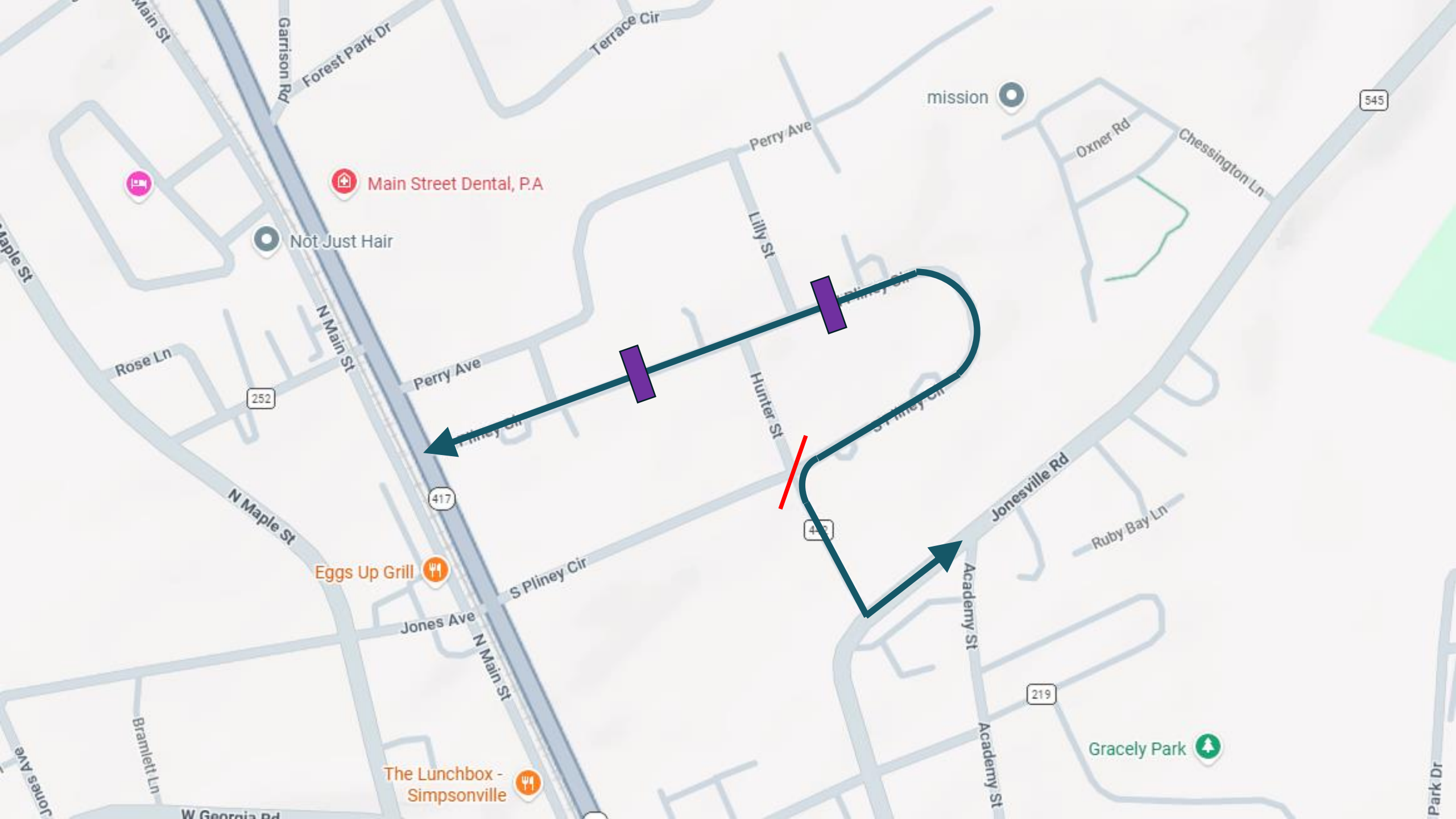

Main Street Dental, P.A.

Not Just Hair

Eggs Up Grill

The Lunchbox - Simpsonville

mission

Gracely Park

252

417

47

219

545

Perry Ave

Perry Ave

Lilly St

Hunter St

Jonesville Rd

Academy St

N Maple St

N Main St

S Pliney Cir

Jones Ave

N Main St

Ruby Bay Ln

Chessington Ln

Oxner Rd

Terrace Cir

Garrison Rd

Forest Park Dr

Main St

Maple St

Rose Ln

Branlett Ln

W Georgia Rd

Park Dr

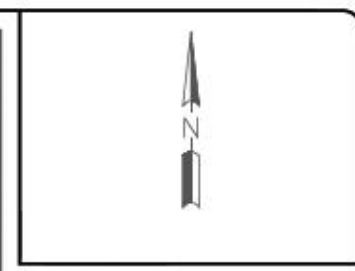

# *LEAGUE ESTATES*

## Recommendations:

- Diagonal diverter at S. Pliney Circle & Hunter Street
- Two speed humps on N. Pliney Circle

## Results:

- Provides a fourth means of ingress/egress
- Retains connectivity for all streets

# JONES AVENUE



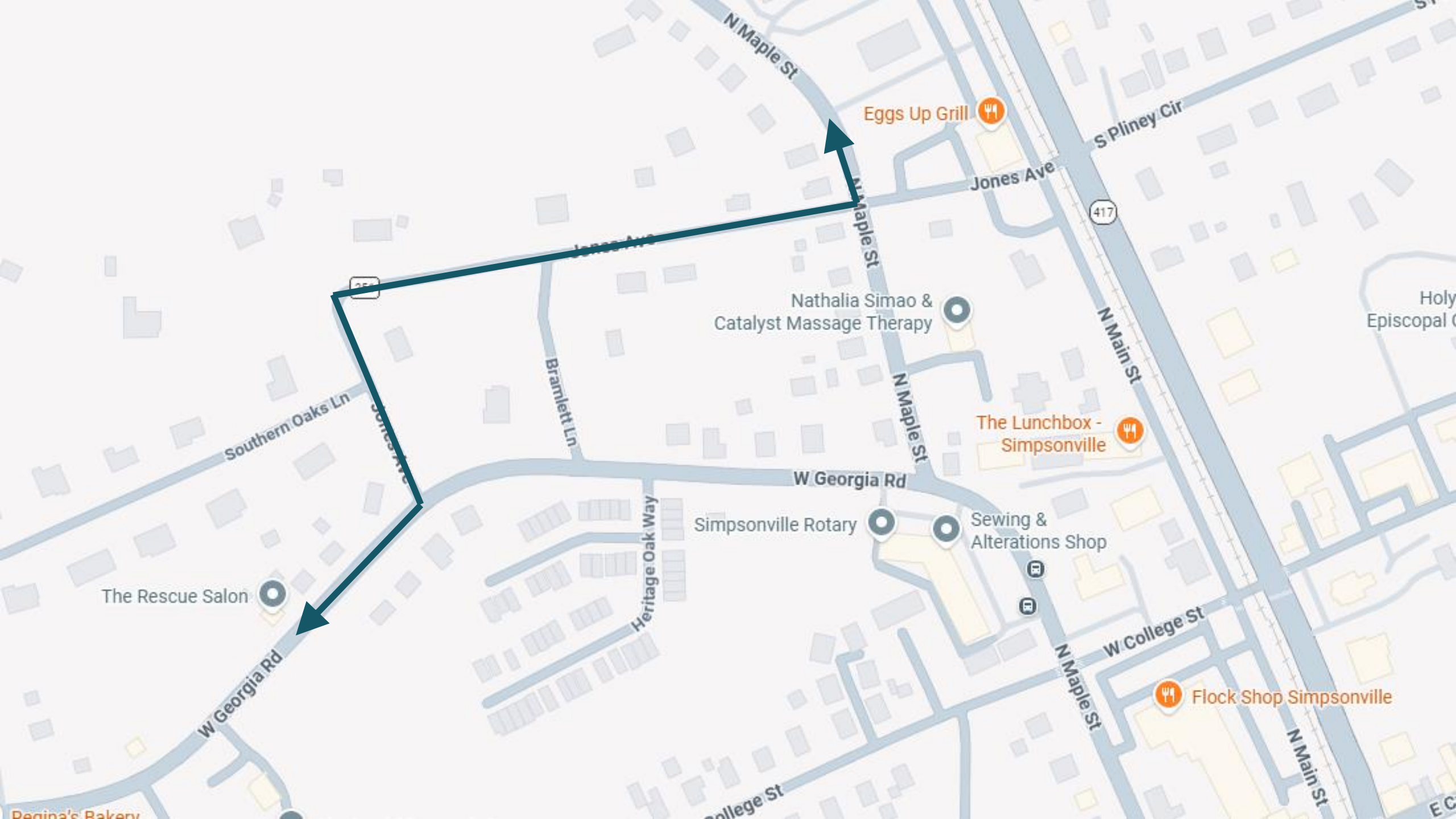

The Rescue Salon

Eggs Up Grill

Nathalia Simao &  
Catalyst Massage Therapy

The Lunchbox -  
Simpsonville

Simpsonville Rotary

Sewing &  
Alterations Shop

Flock Shop Simpsonville

Holy  
Episcopal C

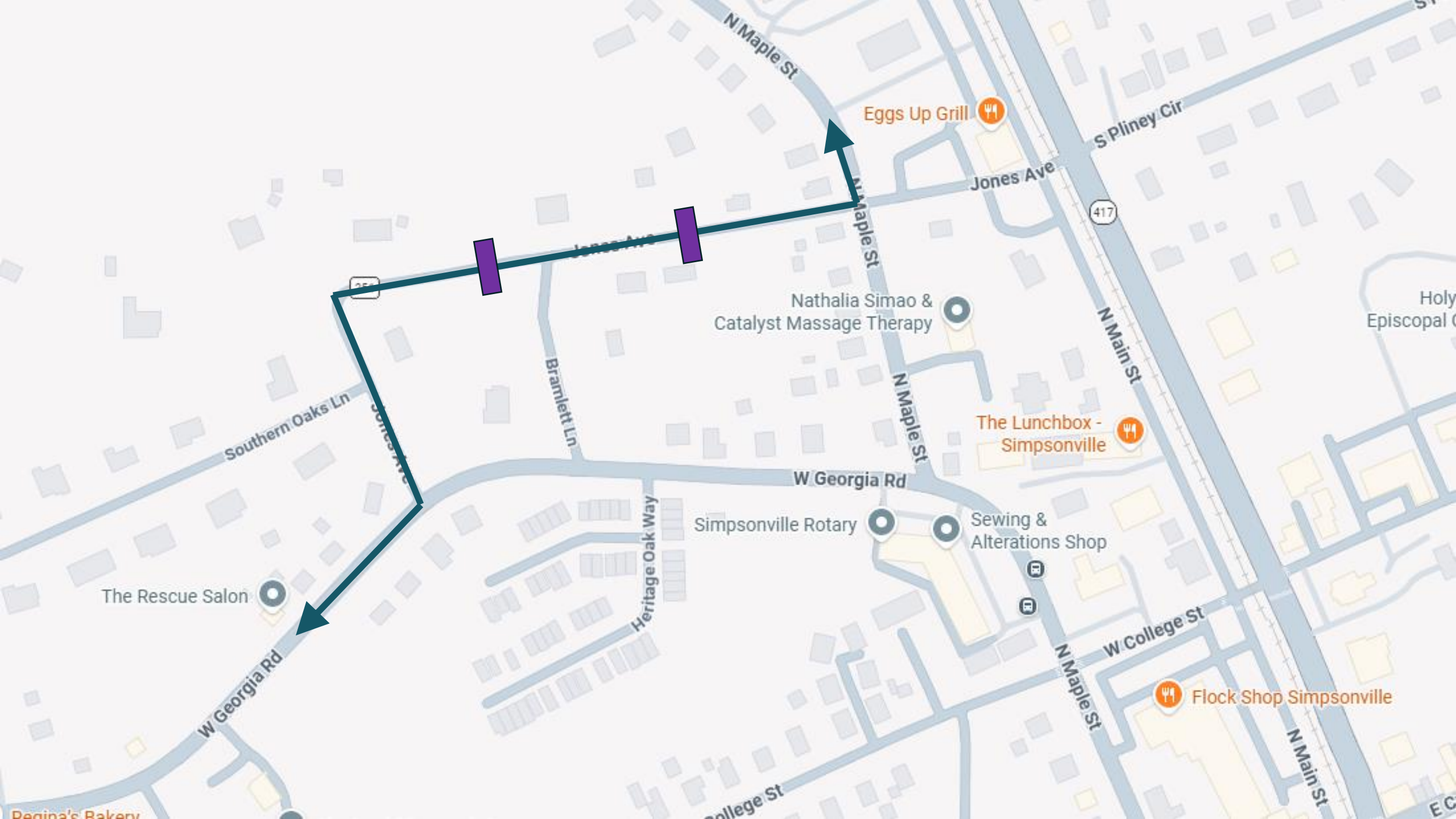

Eggs Up Grill



S Pliney Cir

Jones Ave

417

Nathalia Simao & Catalyst Massage Therapy



Holy Episcopal C

The Lunchbox - Simpsonville



Southern Oaks Ln

Branlett Ln

W Georgia Rd

Simpsonville Rotary

Sewing & Alterations Shop

The Rescue Salon



Heritage Oak Way

W College St

Flock Shop Simpsonville



W Georgia Rd

N Maple St

N Main St

College St

Regina's Bakery

EC

# *JONES AVENUE*

## Recommendations:

- Two speed humps on Jones Avenue between Southern Oaks Lane and N Maple Street

## Results:

- Forces traffic to slow down
- Makes the cut-through route less convenient
- Does not isolate any part of the neighborhood

# *POINSETTIA COMMUNITY*

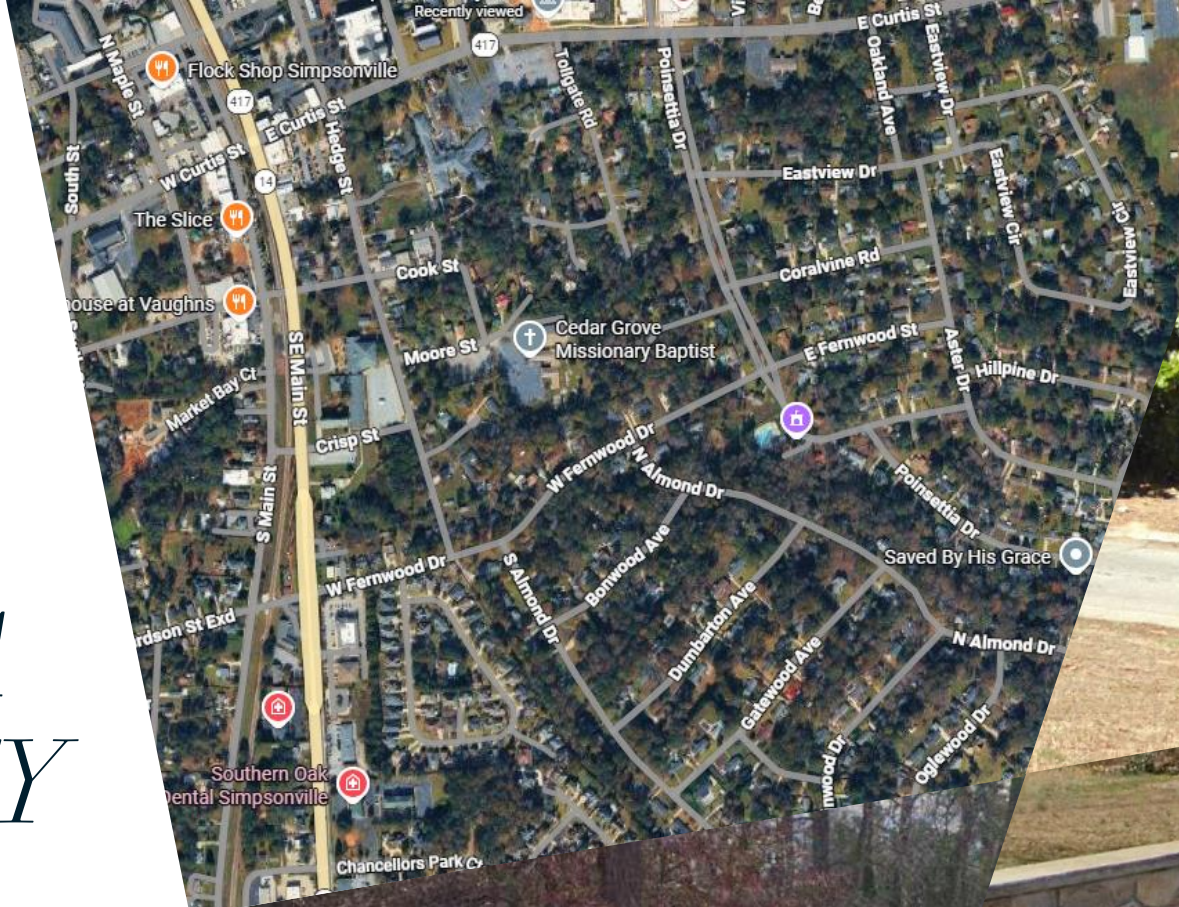

*Simpsonville*  
SIMPLY HOME.



**IMPACT**  
Designs, Inc.

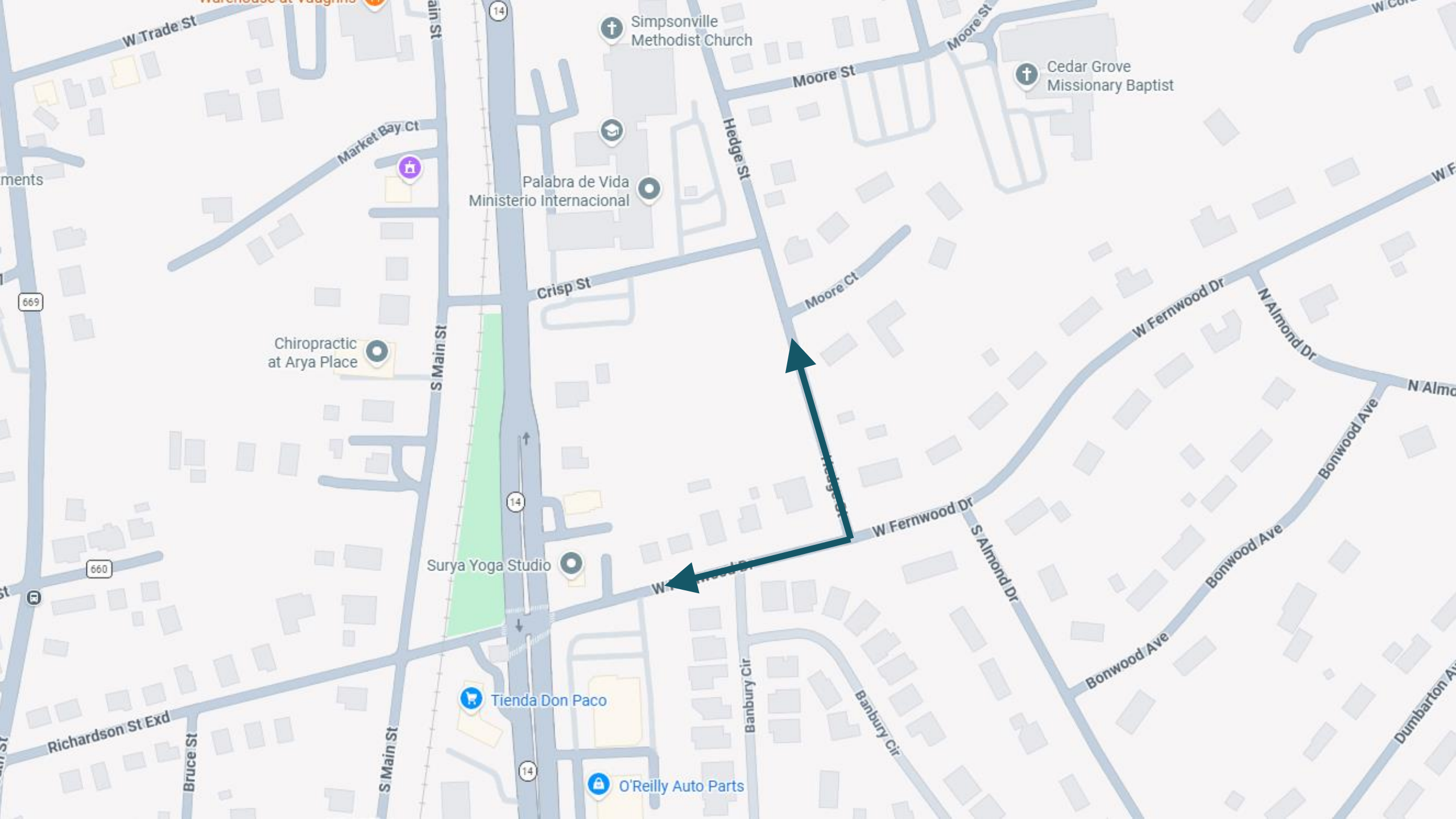

Simpsonville Methodist Church

Cedar Grove Missionary Baptist

Palabra de Vida Ministerio Internacional

Chiropractic at Arya Place

Surya Yoga Studio

Tienda Don Paco

O'Reilly Auto Parts

Northbound  
Closure



Southbound  
Closure

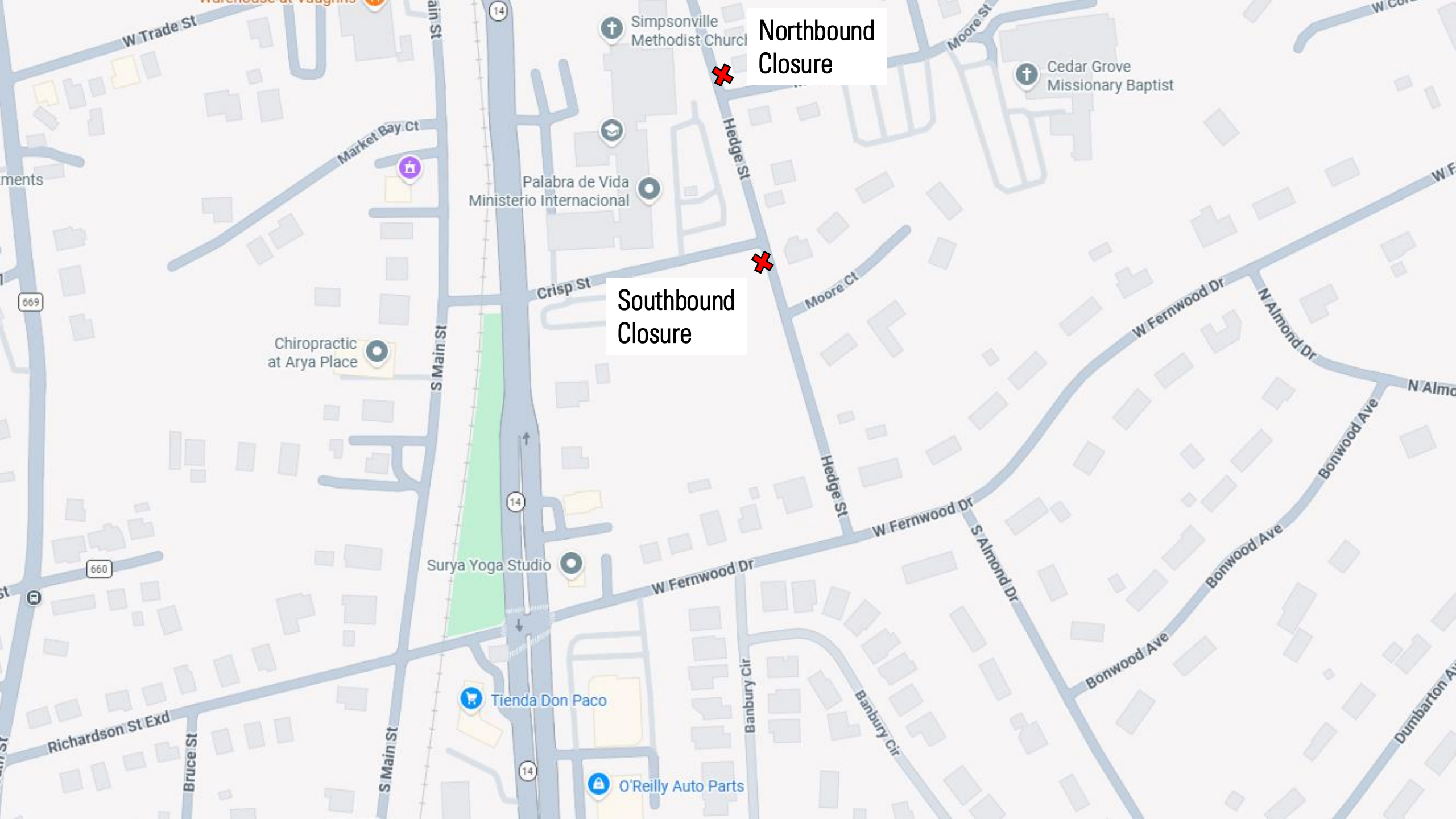

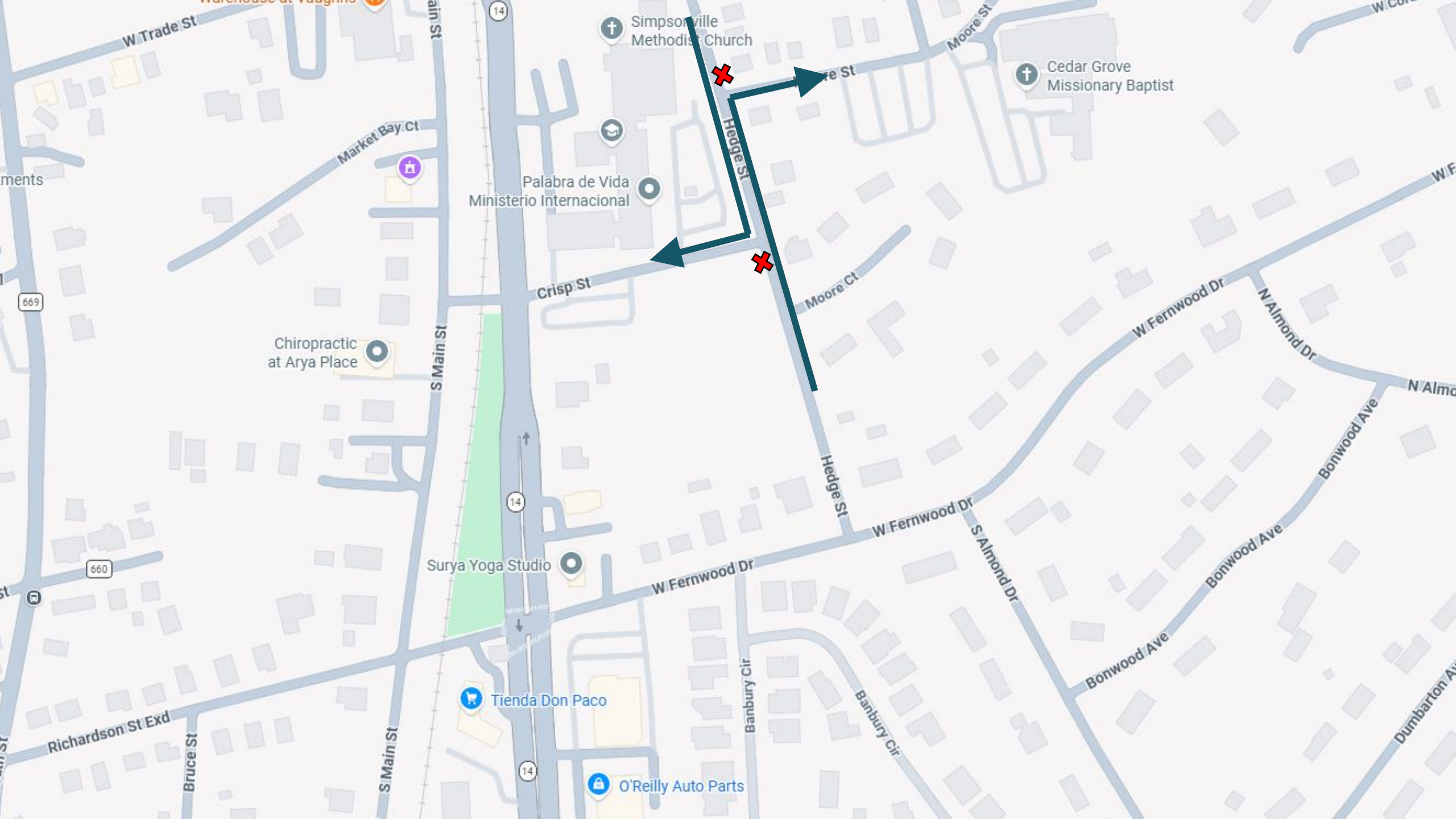

Simpsonville Methodist Church

Cedar Grove Missionary Baptist

Palabra de Vida Ministerio Internacional

Chiropractic at Arya Place

Surya Yoga Studio

Tienda Don Paco

O'Reilly Auto Parts

669

660

14

14

14

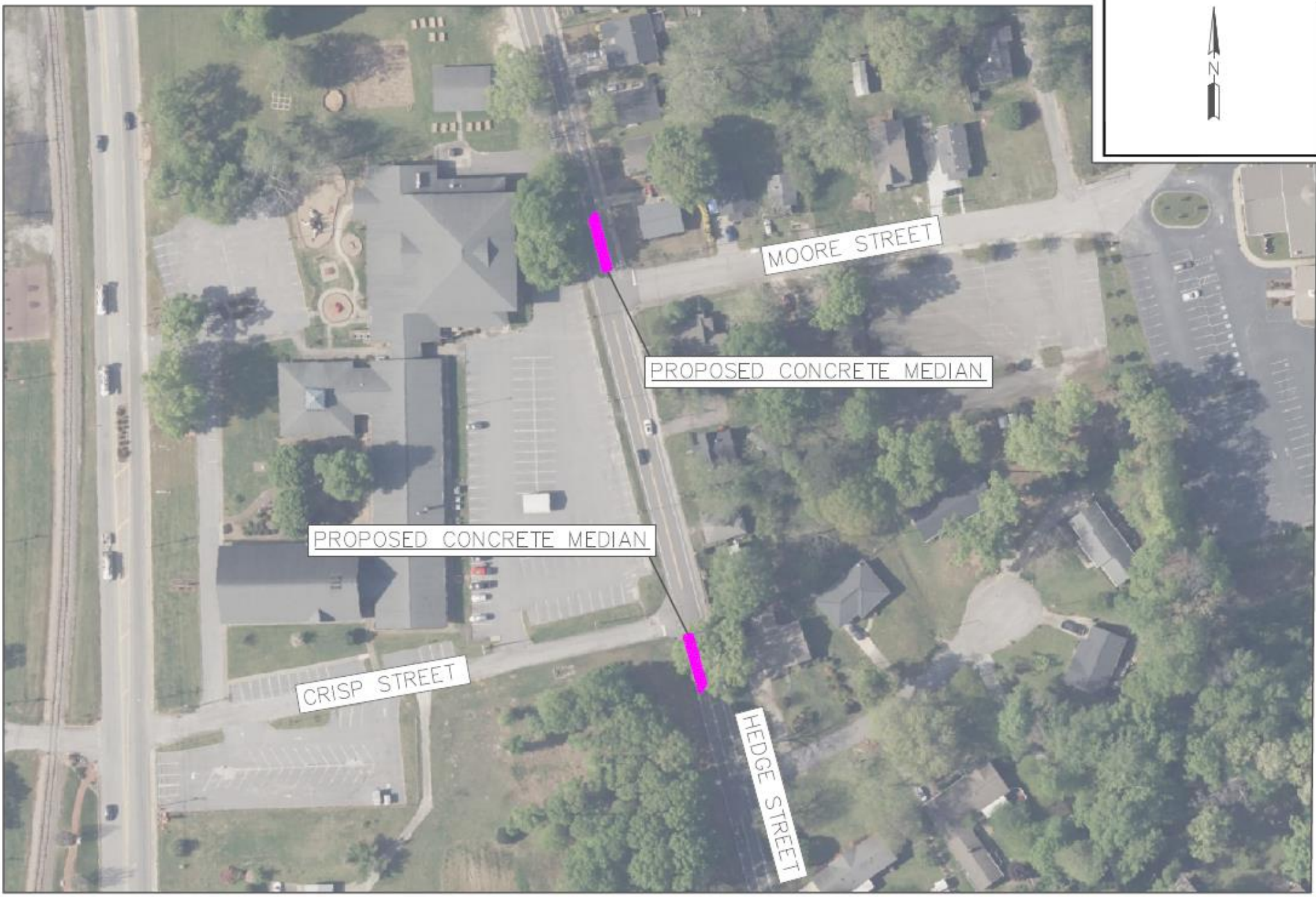
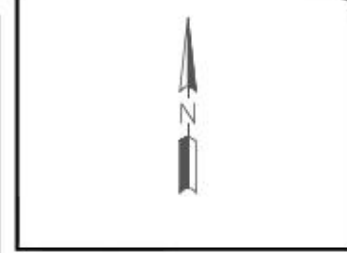

MOORE STREET

PROPOSED CONCRETE MEDIAN

PROPOSED CONCRETE MEDIAN

CRISP STREET

HEDGE STREET

# *HEDGE STREET*

## Recommendations:

- A northbound half closure on Hedge Street at Moore Street
- A southbound half closure on Hedge Street at Crisp Street

## Results:

- Hedge Street would no longer be a “through” street from E Curtis Street to Fernwood Drive
- Forces through traffic to stay on E Curtis Street and SE Main Street

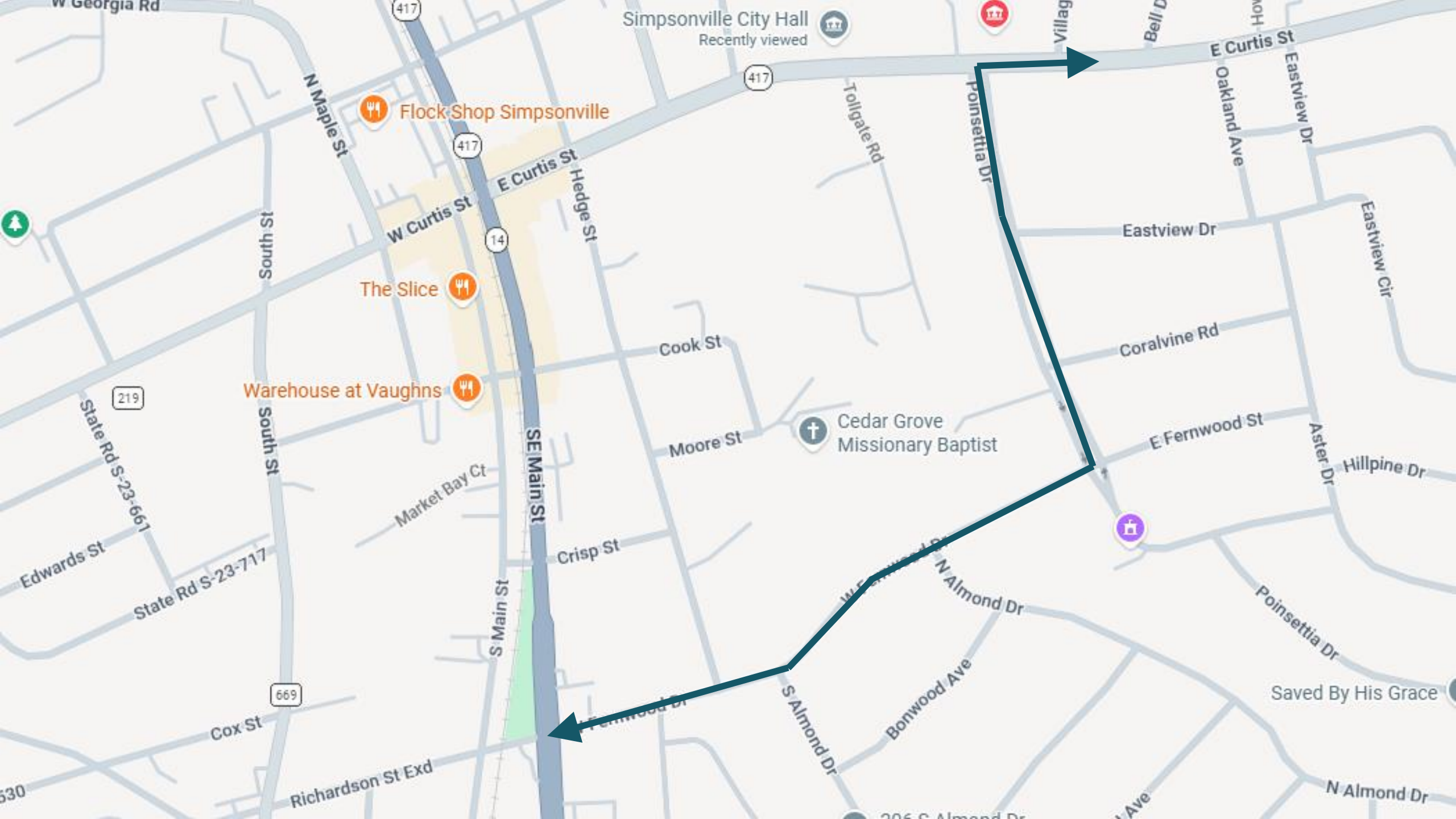

Simpsonville City Hall  
Recently viewed

Flock Shop Simpsonville

The Slice

Warehouse at Vaughns

Cedar Grove  
Missionary Baptist

SE Main St

S Main St

417

14

219

669

417

530

Edwards St

Cox St

Richardson St Exd

Market Bay Ct

Crisp St

Moore St

Cook St

Hedge St

E Curtis St

W Curtis St

South St

N Maple St

Tollgate Rd

Poinsettia Dr

Eastview Dr

Coralvine Rd

E Fernwood St

S Almond Dr

Bonwood Ave

N Almond Dr

Poinsettia Dr

Saved By His Grace

N Almond Dr

Hillpine Dr

Aster Dr

Eastview Cir

Oakland Ave

Eastview Dr

E Curtis St

Bell D

Villag

Hol

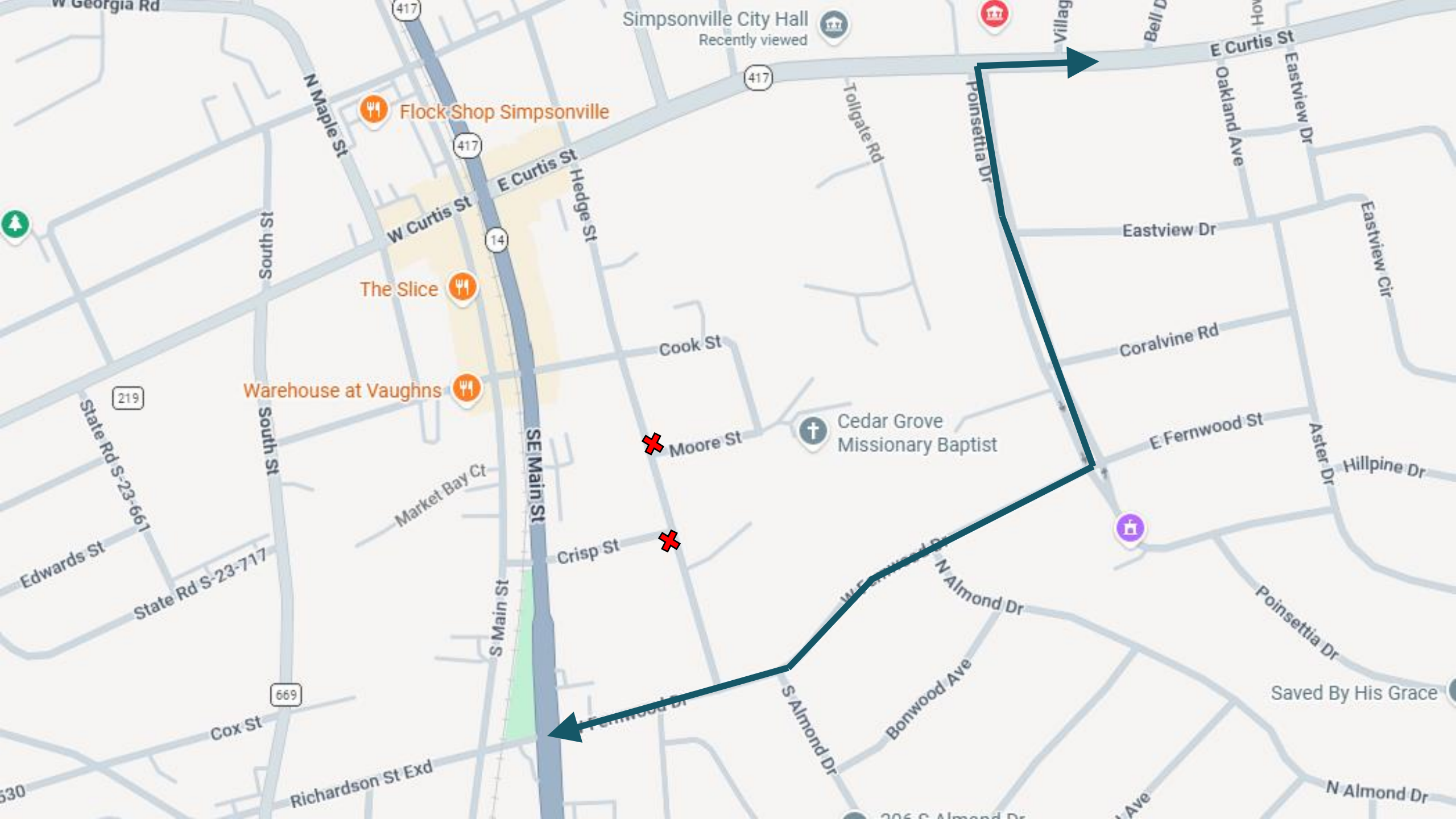

Simpsonville City Hall  
Recently viewed

Flock Shop Simpsonville

The Slice

Warehouse at Vaughns

Cedar Grove  
Missionary Baptist

Saved By His Grace

417

417

14

219

669

530

W Georgia Rd

N Maple St

South St

South St

Edwards St

State Rd S-23-717

Cox St

Richardson St Exd

SE Main St

S Main St

Crisp St

Cook St

Moore St

E Curtis St

Hedge St

Tollgate Rd

Poinsettia Dr

S Almond Dr

Bonwood Ave

N Almond Dr

Village

Eastview Dr

Coralvine Rd

E Fernwood St

Poinsettia Dr

N Almond Dr

E Curtis St

Oakland Ave

Eastview Dr

Eastview Cir

Hillpine Dr

Aster Dr

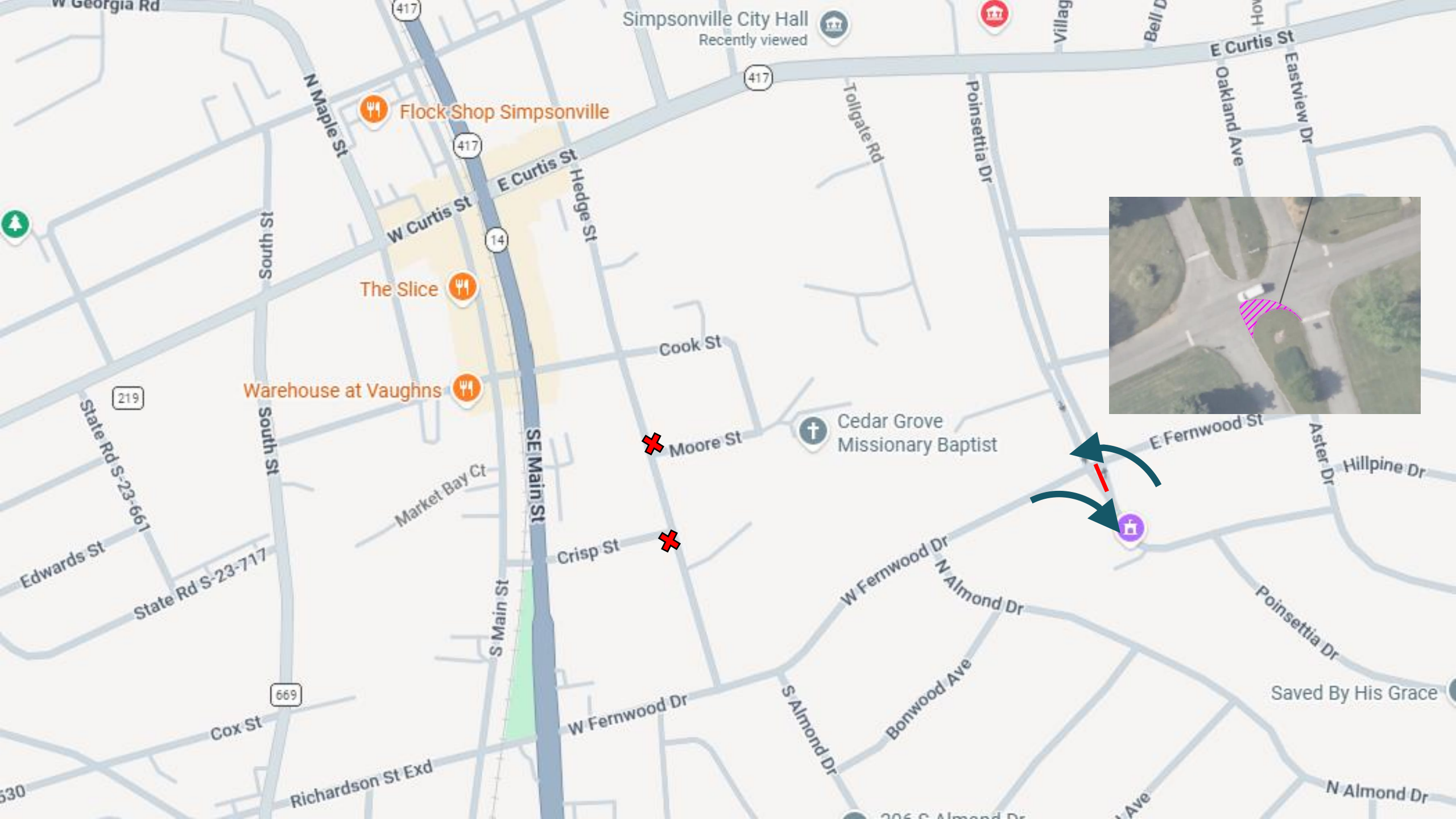

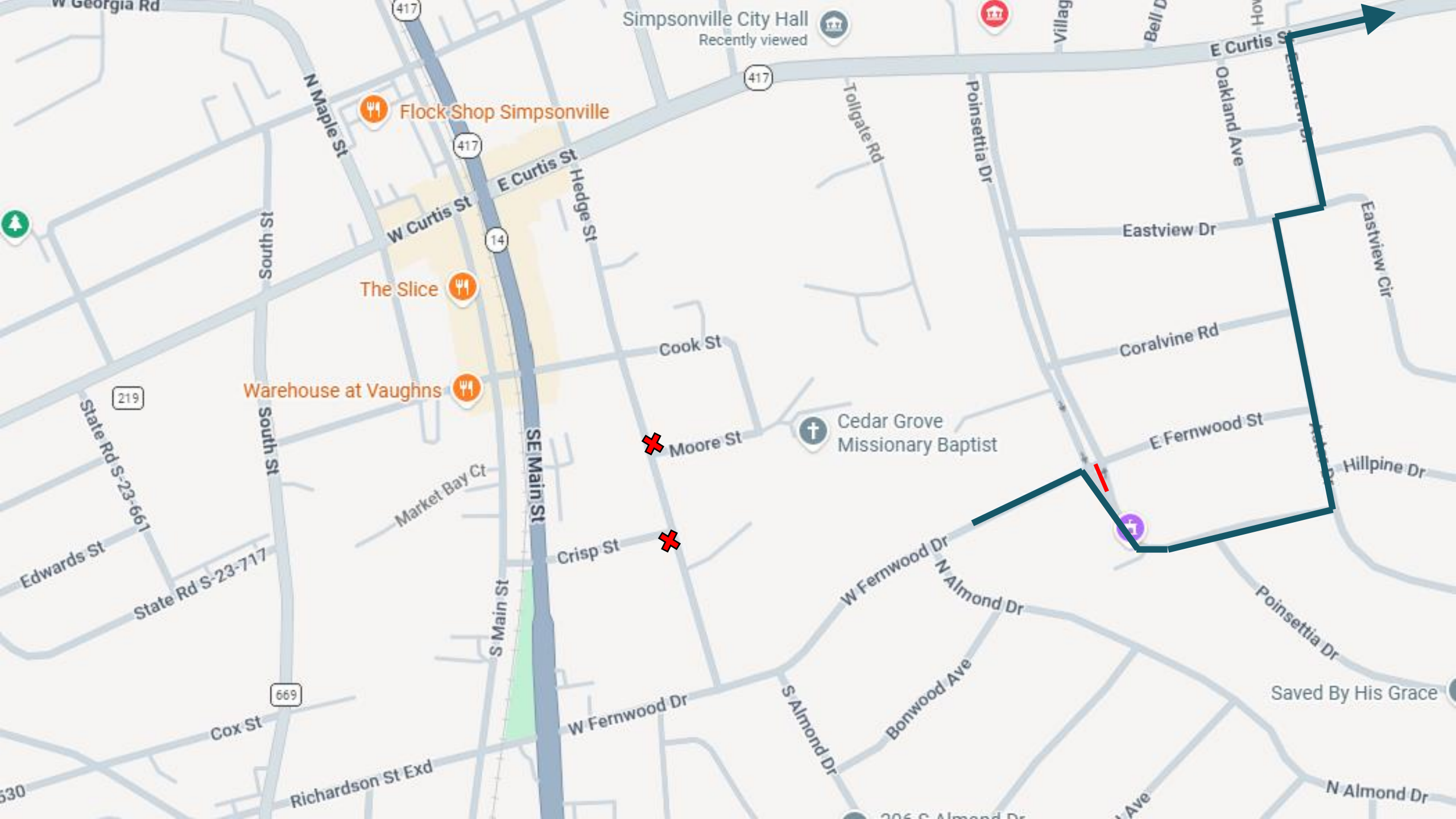

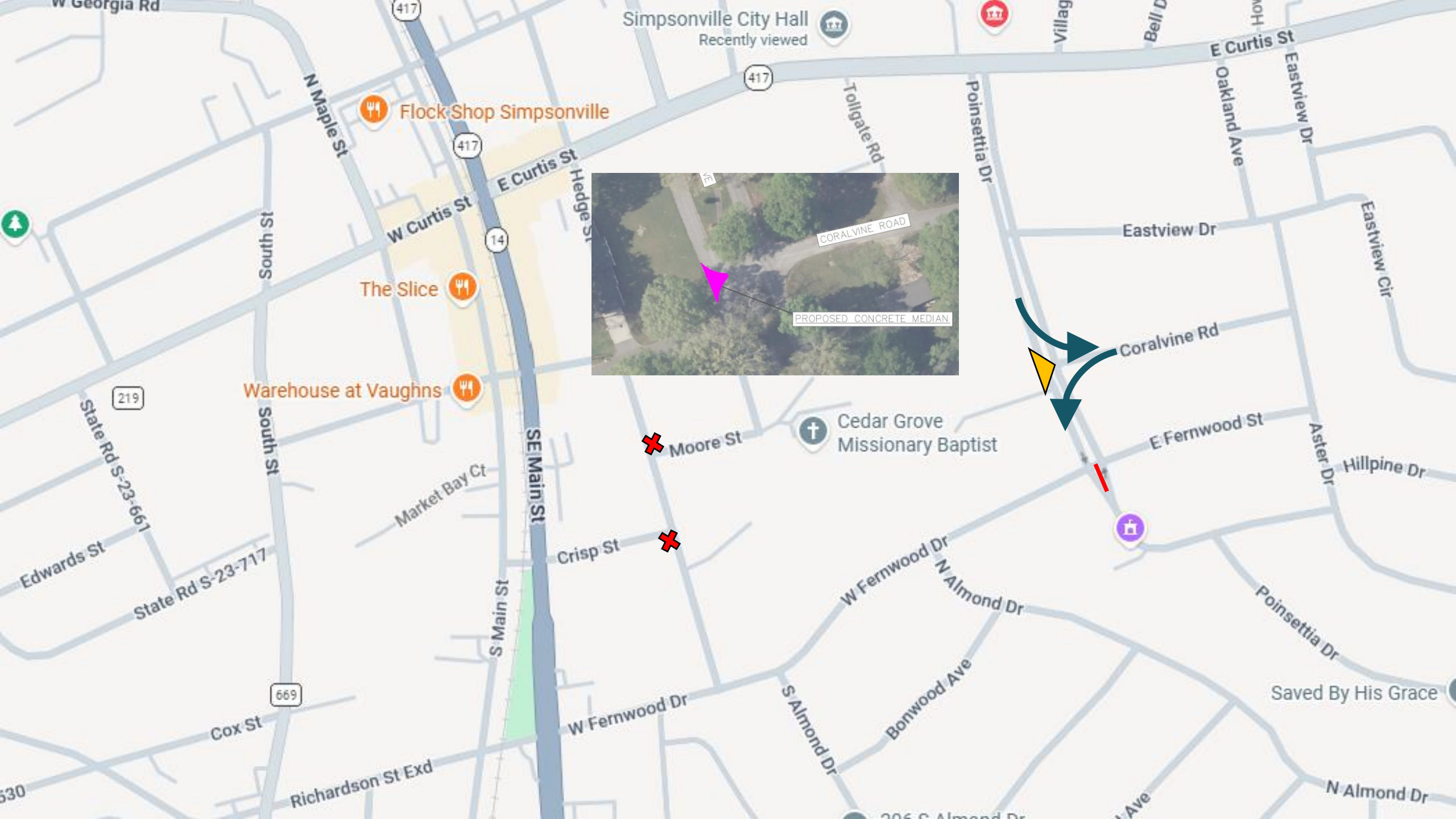

Flock Shop Simpsonville

The Slice

Warehouse at Vaughns

Simpsonville City Hall  
Recently viewed

Cedar Grove  
Missionary Baptist

PROPOSED CONCRETE MEDIAN

CORALVINE ROAD

Saved By His Grace

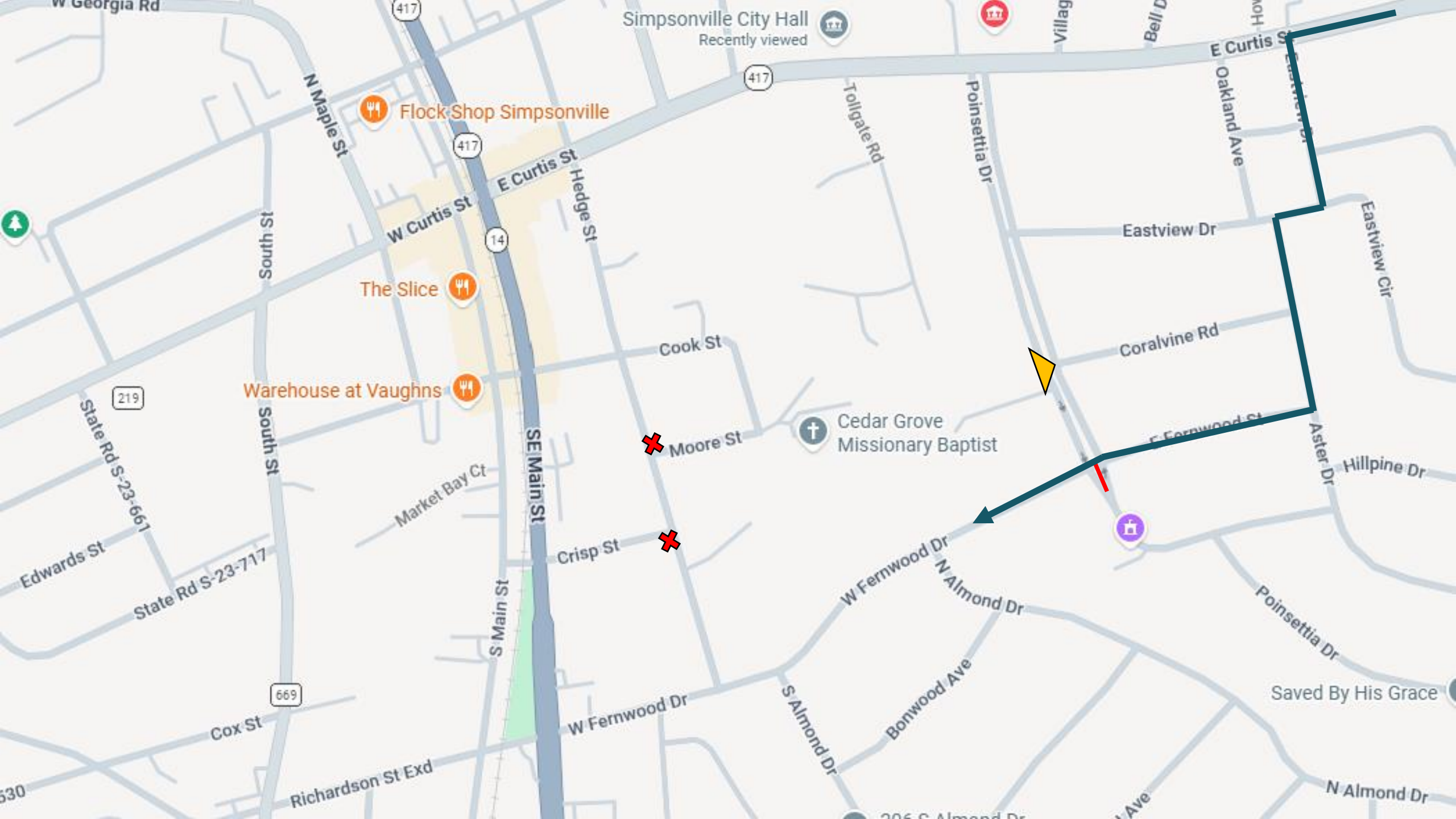

Simpsonville City Hall  
Recently viewed

Flock Shop Simpsonville

The Slice

Warehouse at Vaughns

Cedar Grove  
Missionary Baptist

Saved By His Grace



POINSETTA DRIVE

PROPOSED EXTENSION OF  
EXISTING CURB MEDIAN

E FERNWOOD STREET



POINSETTIA DRIVE

CORALVINE ROAD

PROPOSED CONCRETE MEDIAN

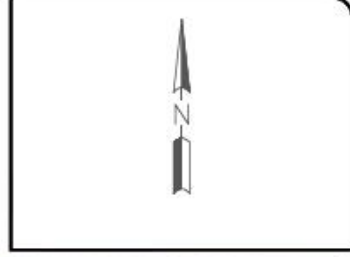

# *POINSETTIA DRIVE*

## Recommendations:

- A partial median closure at Poinsettia Drive and Fernwood Drive
- A forced turn island in the southbound lane of Poinsettia Drive at Coralvine Road

## Results:

- Disrupts the direct cut-through route of Fernwood Drive/Poinsettia Drive
- Requires cut-through traffic to travel further and make more turns
- Does not isolate large sections of the neighborhood

*QUESTIONS?*